1979 NEKACAMON

At Last We Are

Presenting...

The Neka

Published

By The Student Body of

MISSISSIPPI STATE TEACHERS COLLEGE

HATTIESBURG, MISSISSIPPI

COPYRIGHT

By

Kearney Dossett, *Editor*

James A. Vincent, *Business Manager*

Canon

for

1939

Foreword..

In this volume we have done our humble best to depict, in word and picture, a year of life on our campus. The spirit of our school—its collegiate air—its work and play—its joys, laughter, and gaiety—its ideals—its seriousness—all those things reach right down and grip our hearts with a grasp that will last forever, and cause us to always remember and love it. If these things are here, we are glad.

May you, in the years to come, look through this book and re-live your college days. May you recall old friends, and familiar scenes, and in so doing, may you also regain that vision that calls eternally to the heart of youth.

Hope you like it.

Contents

College

Classes

Organizations

Features

Athletics

Advertisements

No greater tribute can be paid any man than this—"He gave his life to an ideal, cherishing it, following it always."

Dr. Kincannon gave a long and fruitful life to the young people of Mississippi, teaching them, loving them, planting in their lives those lofty ideals that so lifted his own soul above the common things. Ever staunch in his love for his state, and for his fellowman, he poured out his life striving for noble principles. He left a mark which time will not erase, but will enlarge.

It is to the memory of this great character—truly the grand old man of education in Mississippi — loved and respected by all the people of this great state which he so cherished — that we humbly and reverently dedicate this volume.

Dedica

DR. A. A. KINCANNON

lion • • •

ALMA MATER

I

We sing to thee, our Alma Mater,
As our hearts we give to thee,
Loyalty we pledge forever—
Mississippi S. T. C.

Refrain

Spacious skies and land of sunshine
Ever to our warm hearts call
And our hearts lift ever to thee
As we praise thy hallowed hall.

II

O, give us courage to go forward
To our tasks and let us be
Men of trust for thy name's keeping,
Mississippi S. T. C.

Refrain

III

Now we pledge thee by our honor,
Steadfast love and loyalty;
Working ever for thy glory—
Mississippi S. T. C.

Refrain

The COLLEGE . . .

Auditorium

Hattiesburg Hall

College Hall

The President

For the past six years Dr. J. B. George has sincerely and conscientiously worked for the betterment of State Teachers College. Under his superb guidance it has grown and developed constantly. It is with profound respect and genuine admiration that we pay tribute to him.

The Dean

We pay tribute to Dr. R. G. Lowery for his sympathetic understanding of, and untiring efforts in helping overcome our problems. In him is found a warm friend and a wise counselor. His great wisdom has won our profound admiration as his kindness has won our love.

Dining Hall

Administration Building

Our Profs

O. V. Austin
Cora Webb Bass
Gladys Bingham
Willa Bolton
Margaret Brandt
Kate Brown
Pearl Campbell
H. M. Craft
Dewey S. Dearman
Annie Louise D'Olive
John M. Frazier
T. H. Freeny
Bertha M. Fritzsche
Anna E. George
S. C. Hall
Alma Hickman
Bettye Hurst
Emily Peyton Jones
William M. Keller
Eileen Kelly
Truman S. Lewis
Elizabeth Lovitt
R. A. McLemore
Sallie Stevens McLemore
A. J. Middlebrooks
C. S. Moulder
A. D. Owings
H. J. Peterson
Horace D. Pickens
Mary Theresa Poe
R. F. Rivers
Anna M. Roberts
Cecil A. Rogers
Robert E. Schwartz
Hubert A. Shands
Nora Stevens
Emily Stribling
J. F. Stuart
Charles E. Thomas
Amelia Thompson
Margaret Tribble
J. M. Tubb
J. F. Walker
Ethel E. Waltz
Henry T. Ware
William H. Weathersby
Beedie E. Smith
H. L. McKinnon
Mitchell C. Rasberry
Bert Wilkins
V. M. Morgan
Mary Donovan Parker
Gertrude Tisdale
Neva Wall
C. L. Pringle

FACULTY and OFFICIALS

O. V. Austin, M. A.
Professor of Science

Cora Webb Bass, M. A.
Instructor in English

Gladys Bingham, M. A.
Instructor in Physical Education

Willa Bolton, M. A.
Professor of Geography

Margaret Brandt, Mus. B.-M. A.
Instructor in Voice

Kate B. Brown, M. A.
Associate Professor of History

Pearl Campbell, M. S.
Instructor in Home Economics

H. M. Craft, M. A.
Superintendent of Demonstration School

Dewey S. Dearman, M. A.
Professor of Mathematics

Annie Louise D'Olive, M. A.
Instructor in Art

John M. Frazier, M. A.
Instructor in Science

T. H. Freeny, M. A.
Assistant Professor of Psychology

Bertha M. Fritzsche, M. S.
Professor of Home Economics

Anna E. George, Mus. M.
Instructor in Music

S. C. Hall, M. A.
Professor of Social Science

Alma Hickman, M. A.
Associate Professor of English

Mrs. Bettye Hurst, B. S.
Fourth Grade Teacher, Demonstration School

Emily Peyton Jones, M. A.
Assistant Professor of Education

William Morgan Keller, Mus. M.
Instructor in Theory of Music, Violin, Viola, and Wind Instruments

Eileen Aubry Kelly, Mus. M.
Instructor in Music

S. Truman Lewis, M. A.
Professor of Social Science

Elizabeth Lovitt, B. S.
Instructor in Commerce

R. A. McLemore, Ph. D.
Professor of History

Sallie Stevens McLemore, A. M.
Critic Teacher, Sixth Grade

A. J. Middlebrooks, M. A.
Critic Teacher in H. S. English

C. S. Moulder, B. A.
B. S. U. Secretary

A. D. Owings, M. S.
Critic Teacher, H. S. Science

H. J. Peterson, Ph. D.
Professor of Psychology

Horace D. Pickens, Ph. D.
Coordinator in Trade and Industry

Mary Theresa Poe, Mus. B.
Instructor in Music

R. F. Rivers, M. A.
Assistant Professor of History and Assistant Registrar

Anna M. Roberts, M. A.
Librarian and Professor of Library Science

Cecil A. Rogers, B. S.
Instructor in Commerce

Robert E. Schwartz, M. D.
Professor of Health and Physical Education

Hubert A. Shands, Ph. D.
Assistant Professor of Foreign Language

Nora Stevens, M. A.
Critic Teacher, First Grade

Emily Stribling, M. S.
Assistant Professor of Home Economics

J. F. Stuart, M. A.
Director of Extension

Charles E. Thomas, B. I. Ed.
Instructor of Industrial Arts

Amelia Thompson, M. S.
Assistant Professor of Home Economics

Margaret Tribble, M. A.
Instructor in English and French

J. M. Tubb
Critic Teacher of Social Science

J. F. Walker, Ph. D.
Associate Professor of Science

Ethel E. Waltz, M. S.
Director, Nursery School - Instructor Home Economics

Henry T. Ware, M. A.
Professor of Religious Education

William H. Weathersby, Ph. D.
Professor of Education

Beedie E. Smith, R. N.
Nurse

H. L. McKinnon, M. D.
College Physician

Mitchell C. Rasberry
Secretary to the President

Bert Wilkins
College Secretary

V. M. Morgan
Bookkeeper

Mary Donovan Parker
Secretary to the College Secretary

Gertrude Tisdale
Hostess, Hattiesburg Hall

Neva Wall
Hostess, Mississippi Hall

C. L. Pringle
Engineer

The STUDENT BODY . . .

The SENI

John Tynes	President
Luther Hollingsworth	Vice-President
Virginia Cole	Secretary-Treasurer
Kearney Dossett	Reporter

OR Class

WAITIN'

JITTERBUG

SALVATION ARMY?

THE THREE MUSKETEERS

HOWLING QUARTETTE

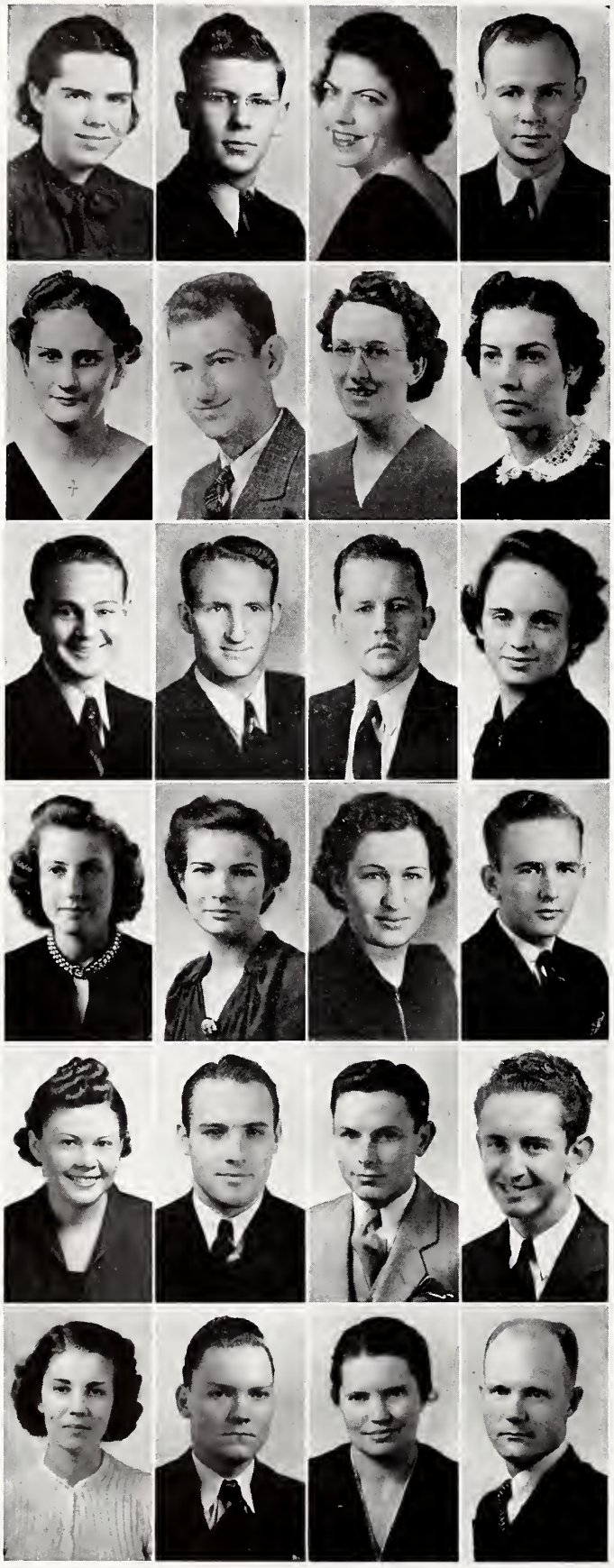

ALLEN
BARKSDALE
BEARD
BLUE
BOONE
BRADY
BRAND
BUNTYN
BURLESON
CAMPBELL
CARRUTH
COLE
COLLINS
CONN
CONNELL
COOPER
COX
DABBS
DAWKINS
DOSSETT
ELEY
EVANS
EVERITT, MRS. J. C.
EVERITT, J. C.

The SENIOR *Class*

BESSIE MAE ALLEN - *Bexley, Miss.*
Christian Endeavor

EDWIN BARKSDALE - *Hattiesburg, Miss.*
Forrest County Club - Ministerial League

LEILA ALOIS BEARD - *Waynesboro, Miss.*
Sketch Club - Wayne County Club - Commerce Club - Secretary and Treasurer of International Relations Club

THOMAS BLUE - - *Heidelberg, Miss.*
Chairman, Christian Federation Council - I. R. C., Wig and Mask Club

MARY BOONE - - - *Polkville, Miss.*
Y. W. A. - B. Y. P. U. - B. S. U. - Wig and Mask Club - Elementary Council

WILLIAM BRADY - - - *Louin, Miss.*
Kappa Phi Sigma

BESSA BRAND - - - *Decatur, Miss.*

LENORA BUNTYN - *Philadelphia, Miss.*
M. Esther Rogers Home Economics Club, Epworth League

CHARLES BURLESON - - *Petal, Miss.*
K. A. T.

CLAUDE L. CAMPBELL *Ocean Spgs., Miss.*
M Club - Future Teachers Club

THOMAS CARRUTH - - *Sumrall, Miss.*

VIRGINIA COLE - - - *Canton, Miss.*
Secretary and Treasurer of Student Body - Secretary and Treasurer of Senior Class - President of Physical Education Club - Sigma Sigma Sigma Sorority - Student Council - Christian Federation Cabinet - International Relations Club

GRETCHEN COLLINS - *Magnolia, Miss.*
Mu Omega - Pan Hellenic Council

VANNIE CONN - - *Long Beach, Miss.*
M. Esther Rogers Home Economics Club

CLARA JEAN CONNELL - *Meridian, Miss.*
Y. W. A., Home Economics Club

HERSCHEL COOPER - - *Purvis, Miss.*
Christian Federation, I. R. C., Associate Editor Student Printz

INEZ COX - - - - *Heidelberg, Miss.*

FORTNER DABBS, JR. - *Quitman, Miss.*
President of Student Body - M Club - Mr. S. T. C. 1939 - Who's Who In American Universities and Colleges

TOMMY DAWKINS - *Long Beach, Miss.*

KEARNEY DOSSETT - - *Sanford, Miss.*
Commerce Club - Editor of Neka Camon - Covington County Club - Member of Student Printz Staff - Reporter of Senior Class - Reporter of B. Y. P. U., I. R. C. - Who's Who In American Universities and Colleges

LOIS ELEY - - - - - *Scooba, Miss.*
Home Economics Club and B. Y. P. U.

EUELL EVANS - - - *Sontag, Miss.*
Vesper Choir - Hattiesburg Choral Union - Treasurer of B. S. U. - Associate Director B. Y. P. U. - Christian Federation Cabinet - President of Lawrence County Club- Honorary Student in Mathematics - Listed in Who's Who Among Students In American Universities and Colleges

MRS. J. C. EVERITT - *Pelahatchie, Miss.*
M. Esther Rogers Home Economics Club

J. C. EVERITT - - - *Pelahatchie, Miss.*

FEWELL
FORD
GLISSON
GREEN
GRICE
GUNN
HARRIS
HASKINS
HATHORN
HATTEN
HAYNES
HEIDERHOFF
HERRING
HOLLIMAN
HORN
HORTON
HOWARD
HUNGERFORD
HURST
INGRAM
KING
KITE
LANDRUM
LAY

The SENIOR *Class*

INA BELLE FEWELL - *Ellisville, Miss.*

ELOIS FORD - - - - *Laurel, Miss.*

M. Esther Rogers Home Economics Club

MARY LOU GLISSON - - *Mize, Miss.*

Elementary Council, Christian Endeavor

VERA GREEN - - - *Booneville, Miss.*

Epworth League, Choral Union, Wig and Mask Club, Physical Education Club

SARA MAUD GRICE - *Rolling Fork, Miss.*

Epworth League - Wig and Mask Club - Delta Sigma Sorority

JULIA RUSH GUNN - *Tylertown, Miss.*

M. Esther Rogers Home Economics Club - Chez Nous

ALMA HARRIS - - *Harrisville, Miss.*

Delta Sigma Sorority - Epworth League

MARY HASKINS - *Philadelphia, Miss.*

M. Esther Rogers Home Economics Club - Delta Sigma Sorority - Neshoba County Club

MAXCY HATHORN - *Hattiesburg, Miss.*

MAC HATTEN - - *Hazlehurst, Miss.*

Cehlobawn Lodge

BESSIE LYNN HAYNES - *Oakland, Miss.*

EARL HEIDERHOFF - - *Gulfport, Miss.*

President of International Relations Club - Treasurer of Kappa Alpha Tau - President of Prospective Teachers Club - Commerce Club - Pan-Hellenic Council

DAPHNE HERRING - - *McComb, Miss.*

M. Esther Rogers Home Economics Club - Christian Endeavor - Tri Sigma Sorority - Mississippians - Pike County Club

WILLIAM HOLLIMAN - *Gulfport, Miss.*

Debate Club - President of Debating Team - B. Y. P. U. - Cehlobawn Lodge - Wig and Mask Club, I. R. C. - Addressed first State I. R. C. conference

MARY RUTH HORN - - *Magee, Miss.*

Sigma Theta Kappa Sorority, President; Pan-Hellenic Council, Vice-President; Student Council; Student Christian Federation Cabinet, Reporter; Commerce Club, Vice-President; Who's Who In American Colleges and Universities, 1938-39

FRANCES HORTON - - *Meridian, Miss.*

THOMAS HOWARD - - *Albertville, Ala.*

M Club

LIZZIE LOU HUNGERFORD - *Hattiesburg*

I. R. C. - Commerce Club - Forrest County Club - Chez Nous

GEORGE HURST - - - *Hattiesburg, Miss.*

K. A. T. - Neka Camon Staff - I. R. C.

GLENDA INGRAM - - - *Cleveland, Miss.*

M. Esther Rogers Home Economics Club

LOUISE KING - - *Hattiesburg, Miss.*

I. R. C. - Chez Nous - Forrest County Club - Hattiesburg Choral Union - Art-Editor of Student Printz

LLOYD KITE - - - - - *Weir, Miss.*

I. R. C. - Vice-President of B. S. U. - Future Teachers Club - Cehlobawn - B. T. U.

PANSY LANDRUM - *Waynesboro, Miss.*

International Relations Club - Commerce Club - Sketch Club - Wayne County Club

ETOYLE LAY - - - *Edwards, Miss.*

Delta Sigma Sorority - Thespians - B. Y. P. U. - Y. W. A. - Hinds County Club

LEACH
LEE
LEIGH
LENOIR
LINGLE
LOCKHART
McAULAY
McBRYDE
McCARLEY
McCARTHY
McDANIELS
McRANEY
McELVEEN
MAJURE
MAXEY
MIDDLETON
MIKELL
MILAM
MILLER
MOORE
MORGAN, ALA RUTH
MORGAN, JOYCE
MYERS
MYRICK

The SENIOR *Class*

BILL LEACH - - - - *Fulton, Miss.*

M Club

HELEN L. LEE - - - *Roosevelt, La.*

Delta Sigma Sorority - Baptist Student Council - B. Y. P. U. - All American Club - Hattiesburg Choral Union

ANNE LEIGH - - *New Orleans, La.*

NELLIE LENOIR - - - *Summit, Miss.*

LOIS MARIE LINGLE - - - *Fulaski, Miss.*

Secretary of Future Teachers Club

MIGNONNE LOCKHART - *Magee, Miss.*

Sigma Theta Kappa Sorority - Student Christian Federation Cabinet, Sec. - Neka Camon Staff - Vesper Choir - Hattiesburg Choral Union - Commerce Club

SCOTTY MCAULAY - *Hattiesburg, Miss.*

President of Commerce Club

GLENVOL MCBRYDE - *Sumrall, Miss.*

Commerce Club - Delta Sigma - Lamar County Club

EVELYN MCCARLEY - *Sanatorium, Miss.*

Sigma Theta Kappa Sorority - Vesper Choir - Choral Union - Elementary Council - Sketch Club

MARY M. MCCARTHY *Hattiesburg, Miss.*

Delta Sigma Sorority - M. Esther Rogers Home Economics Club - Wig and Mask Club - Forrest County Club

HELEN MARIE MCDANIEL *Bogalusa, La.*

Commerce Club

MARY M. MCRANEY - - - *Collins, Miss.*

Tri Sigma - Elementary Council - Hattiesburg Choral Union

WILLIE MAE MCELVEEN - *Tylertown*

BETSY MAJURE - - - *Madden, Miss.*

Alpha Sigma Alpha - Wig and Mask Club - Thespians - Leake County Club - Christian Endeavor, Annual Staff - Student Printz Staff

WILLIAM JARVIS MAXEY - *Laurel, Miss.*

Associate Editor, Neka Camon - Chorister, B. Y. P. U. - Secretary, Jones County Club - Student Christian Federation Cabinet - Vesper Choir - Hattiesburg Choral Union - Commerce Club - Wig and Mask Club - International Relations Club

GENEVA MIDDLETON - - - - *Roxie, Miss.*

M. Esther Rogers Home Economics Club

ANNIE LOU MIKELL - - *Prentiss, Miss.*

B. Y. P. U. - M. Esther Rogers Home Economics Club

T. M. MILAM - - - - *Tupelo, Miss.*

GROVER MILLER - - - *Carson, Miss.*

OLENE FULTON MOORE *Conehatta, Miss.*

ALA RUTH MORGAN - *Hattiesburg, Miss.*

Sigma Theta Kappa - Commerce Club - Chez Nous

JOYCE MORGAN - - *Hattiesburg, Miss.*

Commerce Club - Forrest County Club - Chez Nous - Pan-Hellenic Council - Mu Omega Sorority

MYRA BELLE MYERS *New Hebron, Miss.*

M. Esther Rogers Home Economics Club

WILLIE V. MYRICK - - - *Soso, Miss.*

Wig and Mask Club - Delta Sigma Sorority - Jasper County Club

NORSWORTHY
PHILLIPS
PICKEL
PIGOTT
PLUMMER
POWELL
PRICE
RAMSEY
REEVES
RICH
ROBBINS
ROBINSON, JUANITA
ROBINSON, ODELL
ROGERS
RUSH
RUSHING
SEARCY
SIMMONS
SKIPPER
SMITH
STEEDE
STOGNER
STUART
THOMPSON

The SENIOR *Class*

MARY A. NORSWORTHY *Shreveport, La.*

Elementary Council - Dramatics Club - Choral Union - Sketch Club

LENA PEARL PHILLIPS - *Hattiesburg*

M. Esther Rogers Home Economics Club

MARY ALICE PICKEL *Hattiesburg, Miss.*

Choral Union - Wig and Mask Club - Christian Federation Cabinet, Publicity Chairman - International Relations Club - Vesper Choir, Publicity Manager - Epworth League, Reporter - Alpha Sigma Alpha Sorority, Editor - Chez Nous - Forrest County Club - Student Printz Staff - English Honors - Who's Who Among Students of American Colleges and Universities

WILKIE PIGOTT - - - *Kokomo, Miss.*

Tri Sigma Sorority - Elementary Council - Physical Ed Club

JIMMIE PLUMMER - - *Deemer, Miss.*

Sigma Theta Kappa Sorority

W. T. POWELL - - - *Carriere, Miss.*

Editor of Student Printz - President of Cehlobawn Lodge - Pan-Hellenic Council - I. R. C.

ALICE PRICE - - *Hattiesburg, Miss.*

Sigma Theta Kappa Sorority, Vice-President - M. Esther Rogers Home Economics Club

MARILENA RAMSAY *Ocean Sprgs., Miss.*

Y. W. A. - Wig and Mask Club

ETTA BELLE REEVES - - *Moselle, Miss.*

Commerce Club - Chez Nous - Jones County Club

CLARISSA RICH - - - *Sumrall, Miss.*

Wig and Mask Club - Delta Sigma Sorority

WILLIE DEE ROBBINS - *Monticello, Miss.*

International Relations Club - President, Wig and Mask Club - Vice-President, Thespians - Secretary, Epworth League - Y. W. A. - Lawrence County Club

JUANITA ROBINSON - *Tylertown, Miss.*

ODELL ROBINSON - - Hillsboro, Miss.

President, Kappa Phi Sigma - Vesper Choir - Choral Union - International Relations Club

CLARA ETTA ROGERS - *Collins, Miss.*

B. S. U. - Y. W. A. - Elementary Council - Sketch Club, Secretary - Christian Federation Cabinet - Future Teachers Association

THOMAS A. RUSH - *Hazlehurst, Miss.*

Annual Staff - International Relations Club - President, Kappa Alpha Tau - President, Pan-Hellenic Council - Senior Editor

DOT MARIE RUSHING - *Ludlow, Miss.*

M. Esther Rogers Home Economics Club

ODELLE SEARCY - - *Polkville, Miss.*

B. Y. P. U. Director - B. S. U. Council - Wig and Mask Club - Choral Union - Y. W. A.

DALE SIMMONS - *Summerland, Miss.*

Tri Sigma Sorority - Commerce Club

THELMA SKIPPER - - *Gholson, Miss.*

SIDNEY SMITH - - *Montrose, Miss.*

Business Manager of Student Printz - Neka Camon Staff - I. R. C. - Shysters Club - Jasper County Club

MARY LOU STEEDE - - *Laurel, Miss.*

Elementary Council - Alpha Sigma Alpha - Sketch Club

DEAN STOGNER - - *Tylertown, Miss.*

MARY LOU STUART - *Poplarville, Miss.*

GUESS THOMPSON - *Mendenhall, Miss.*

M. Esther Rogers Home Economics Club

THORNTON
TOOTLE
TYNES
VINCENT, ARNO
VINCENT, JAMES
WALKER, EDWYNIA
WALKER, RUTH
WALTON
WATWOOD
WELLS
WEST
WESTERFIELD
WILLIS
YOUNG
ZIARKO

The SENIOR *Class*

FRANCES THORNTON *Hattiesburg, Miss.*
Forrest County Club - Epworth League

IVON TOOTLE - - *Ocean Springs, Miss.*
M. Esther Rogers Home Economics Club

JOHN TYNES - - - - *Louin, Miss.*
President of Senior Class - M Club

ARNO VINCENT - - *Collinsville, Miss.*
M Club

JAMES A. VINCENT - - *Biloxi, Miss.*
Business Manager of Neka Camon - K. A. T. - Vice-President of Student Body

EDWYNIA WALKER - - *Ashland, Miss.*
B. S. U. - Council Reporter - M. Esther Rogers Home Economics Club - Chairman of County Group

RUTH WALKER - - - *Braxton, Miss.*

ROMA D. WALTON - - *Union, Miss.*
International Relations Club - Commerce Club - Delta Sigma Sorority

LOUIS WATWOOD - - *Goodwater, Ala.*
M Club

MILDRED E. WELLS - - *Meridian, Miss.*
President, M. Esther Rogers Home Economics Club - Reporter, Sigma Theta Kappa Sorority - International Relations Club - Who's Who Among Students of American Colleges and Universities

ANNIE LAURA WEST *Hattiesburg, Miss.*
Sigma Theta Kappa Sorority - Physical Education Club

GEORGE WESTERFIELD *Leakesville, Miss.*
M Club

MILDRED WILLIS - - *Grenada, Miss.*
Vice - Chairman, Student Christian Federation Council - M. Esther Rogers Home Economics Club - International Relations Club - Sigma Theta Kappa Sorority.

HEMBA YOUNG - - *Hattiesburg, Miss.*
Kappa Phi Sigma Fraternity

IRENE VIVIAN ZIARKO - *Chicago, Illinois*
Sherwood Bonner Literary Society - Physical Education Club - Sigma Sigma Sigma Sorority

The JUNI

Dan Fairley	President
Jerome Phillips	Secretary-Treasurer
Elizabeth McNeil	Vice-President
Katherine Saunders	Reporter

OR Class

FLAG POLE SITTERS

SOMETHING INTERESTING

SMILES

WHAT'S IN THAT BOX?

LOVE IN BLOOM

POSIN'

ALSWORTH
AVERITT
BEARD
BOURGEOIS
BRADLEY
BRELAND
BRINKLEY
BROCK
BROWN
BULLARD
CAMPBELL
CARAWAY, HAZEL
CARAWAY, MARGUERITE
CARROLL
CAUSEY
COLEMAN
COOLEY
DICKEY
DORSETT
EARLES
EDWARDS
EVERITT
FAIRLEY
FREDENDOLL
FREEMAN
FOSTER
FOUNTAIN
GORDY
GRANBERRY
GRISHAM
GUERNEY
HANSON

The JUNIOR *Class*

BAYLIS ALSWORTH - *Hattiesburg, Miss.*
Ministerial League

GENEVIEVE AVERETT *Hattiesburg, Miss.*
I. R. C. - Forrest County Club - Chez Nous

ELIZABETH BEARD - - *Laurel, Miss.*
Alpha Sigma Alpha

ABBIE BOURGEOIS - *Bay St. Louis, Miss.*
Physical Ed. Club - Mu Omega - Mississippians - Hancock County Club, Secretary - Cheer Leader

MARY LOUISE BRADLEY *Columbia, Miss.*

DOROTHY BRELAND - *Hattiesburg, Miss.*
Vesper Choir - Choral Union - Forrest County Club, M. Esther Rogers Home Economics Club

MARY E. BRINKLEY - - - *Ripley, Miss.*
Home Ec Club - Tippah, Union and Panola County Club - Epworth League - Y. W. A.

LEON BROCK - - - - *Fayette, Ala.*

NANCY BROWN - - - *Como, Miss.*
Sigma Theta Kappa Sorority - M. Esther Rogers Home Economics Club

LANIE BULLARD - - *Hattiesburg, Miss.*

GARLAND CAMPBELL - - *Thornton, Miss.*
Sigma Theta Kappa Sorority - Elementary Council

HAZEL CARAWAY - - - *Porterville, Miss.*
Y. W. A. - I. R. C. - Vesper Choir - Choral Union - B. Y. P. U. - Wig and Mask Club - Annual Staff

MARGUERITE CARAWAY *Porterville, Miss.*
Y. W. A. - I. R. C. - Vesper Choir - Choral Union - B. Y. P. U. - Wig and Mask Club

VIOLA MAE CARROLL - - *Anniston, Ala.*
I. R. C. - Student Christian Federation Cabinet - Annual Staff - Student Printz Staff - Epworth League

JANE CAUSEY - - - - *Laurel, Miss.*
Choral Union - Vesper Choir - Band - Dream Girl Orchestra

JEANETTE COLEMAN *Hattiesburg, Miss.*
Vesper Choir - Alpha Sigma Alpha - Student Christian Federation - Choral Union - Alpha Mu Chi

HELEN COOLEY - - - *Hattiesburg, Miss.*
Chez Nous

FRED J. DICKEY - - - - *Lucien, Miss.*
M Club

MARY DORSETT - - - - *Wiggins, Miss.*
Mu Omega

FLORA EARLES - - - *Polkville, Miss.*
Alpha Sigma Alpha - Elementary Council - Y. W. A. - Sherwood Bonner

ETHEL EDWARDS - - *Carthage, Miss.*
M. Esther Rogers Home Ec Club - Tri Sigma - Leake County Club

MARGARET EVERITT - - *Prentiss, Miss.*
Mu Omega Sorority - M. Esther Rogers Home Economics Club

J. DANIEL FAIRLEY - - - *Leaf, Miss.*
President of Junior Class - Assistant Business Manager of Student Printz - President, George County Club - Epworth League - Cehlobawn Lodge

VERA FREDENDOLL - - *Hattiesburg, Miss.*
International Relations Club, Chez Nous

GLOVER FREEMAN - - - *Artesia, Miss.*
Student Christian Federation Cabinet, M Club - President, Epworth League

BERYL FOSTER - - - *Hattiesburg, Miss.*
Chez Nous - Commerce Club - Choral Union - Epworth League - Forrest County Club

ZED FOUNTAIN - - - - *Hattiesburg, Miss.*
K. A. T. - Commerce Club

GAYLE GORDY - - - - *Hattiesburg, Miss.*

SARAH F. GRANBERRY - - *Hattiesburg*
Sigma Theta Kappa - Chez Nous - Forrest County Club

CECIL WESLEY GRISHAM *Wheeler, Miss.*
Vesper Choir - Choral Union

WINBORN GUERNEY *Blue Mount'n, Miss.*
Alpha Mu Chi - Choral Union - Vesper Choir - Band - Tippah County Club

JULIA HANSON - *Pass Christian, Miss.*

HART
HARWELL
HEARD
HEIDELBERG
HERRON
HEWITT
HOPKINS
HUNT
IZARD
JOHNSON
JONES, HELEN
JONES, JAMES
JORDAN
JUDEN
KELLY
LAND
LAWRENCE
LUMMUS
McBRIDE
McMAHAN
McNEIL
MARTIN
MAY
MILLER
MONTGOMERY
MOORE
MORGAN
MYERS
NELSON
NORSWORTHY
OGLETREE
OWENS

The JUNIOR *Class*

MAC HART - - - - *Brookhaven, Miss.*
Sigma Theta Kappa - M. Esther Rogers Home Economics Club - Vesper Choir - Choral Union - Wig and Mask Club - B. S. U.

EZELL HARWELL - - - - *Meridian, Miss.*

SARAH BELLE HEARD - *Itta Bena, Miss.*
Vesper Choir - Physical Education Club - Epworth League - Choral Union

ETHEL HEIDELBERG - - - *Laurel, Miss.*
Choral Union - Vesper Choir

MARGARET HERRON - - *Courtland, Miss.*
Vice-President, M. Esther Rogers Home Economics Club - Christian Federation Council and Cabinet - President, Christian Endeavor - Sigma Sigma Sigma

CLAUDE B. HEWITT - - *Summit, Miss.*

BILLY HOPKINS - - - - *Wiggins, Miss.*

ELIZABETH HUNT - - *Lumberton, Miss.*
Wig and Mask Club - Y. W. A. - B. Y. P. U.

CATHERINE IZARD - - *Decatur, Miss.*

JEFFIE LITTE JOHNSON - - *Harperville*
Scott County Club - Epworth League

HELEN JONES - - - - *Morton, Miss.*
Elementary Council - Choral Union - Alpha Sigma Alpha

JAMES JONES - - - *Hattiesburg, Miss.*

RITA JORDAN - - - *Hattiesburg, Miss.*
Sigma Sigma Sigma - Student Christian Federation

JANE JUDEN - - *Bay St. Louis, Miss.*
Mu Omega - Vice-President, Physical Education Club - Chairman, Charm School - Student Printz Staff - Mississippians - Christian Federation Council - Hancock County Club Treas. - Vice-Pres. of Student Body

SARAH JOE KELLY - - - *Union, Miss.*
Annual Staff - Vesper Choir - Sigma Theta Kappa Choral Union

KATE LAND - - - *Philadelphia, Miss.*
Neka Camon Staff - Sigma Theta Kappa - B. S. U.

LUCILLE LAWRENCE - *Pelahatchie, Miss.*
Alpha Sigma Alpha - Elementary Council - Commerce Club

MARIE LUMMUS - - - - *Tupelo, Miss.*
Chez Nous - Commerce Club

GEORGE HUFF MCBRIDE - *Moselle, Miss.*
President, Ministerial Association - Student Christian Federation Cabinet

BRYCE MCMAHAN - *Hattiesburg, Miss.*
K. A. T. - Debating Club

ELIZABETH MCNEIL *Philadelphia, Miss.*
Commerce Club - Sigma Theta Kappa

RUTH MARTIN - - - - - *Picayune, Miss.*
International Relations Club - Y. W. A. - Pres., Alpha Sigma Alpha - B. Y. P. U. - Pan-Hellenic Council

INEZ MAY - - - - *Mendenhall, Miss.*

FLORINE MILLER - - - - *Quitman, Miss.*
Y. W. A. - Physical Education Club - Delta Sigma B. Y. P. U.

BETTY MONTGOMERY *Bogue Chitto, Miss.*

E. N. MOORE - - - - *Carthage, Miss.*
M Club

A. D. MORGAN - - - - - *Liberty, Miss.*
M Club

IRENE MYERS - - - *New Hebron, Miss.*
M. Esther Rogers Home Economics Club

LOIS MARIE NELSON *Hattiesburg, Miss.*
Alpha Sigma Alpha - Chez Nous - Wig and Mask Club - Forrest County Club - Choral Union - Epworth League

HELEN L. NORSWORTHY - *Hattiesburg*
Forrest County Club - M. Esther Rogers Home Economics Club - Chez Nous

ELIZABETH OGLETREE - - *Laurel, Miss.*
Dream Girls - Choral Union - Vesper Choir

G. W. OWENS - - - - *Fulton, Miss.*

PHILLIPS, ANNETTE
PHILLIPS, JEROME
POWELL
RICH
ROBINSON
ROLLINGS
SAUNDERS
SCOTT
SEBREN
SIGLER
SIMMONS, JUANITA
SIMMONS, MABEL
SMITH
SPENCER
SPINKS, DICK
SPINKS, LOUIE
STICKNEY
STOGNER
STUMBAUGH
SUGGS
THIGPIN
THORNTON
TIDWELL
TOPP
WALLEY
WALTHALL
WEATHERFORD
WEST
WILKINS
WOOTEN

The JUNIOR *Class*

ANNETTE PHILLIPS - - - - *Lula, Miss.*
Hattiesburg Choral Union - President, Humphrey, Sharkey, Coahoma County Club - President, Delta Sigma Sorority - President, Thespian Club Epworth League - Wig and Mask Club - Pan-Hellenic Council

JEROME PHILLIPS - - *Hattiesburg, Miss.*

ELIZABETH POWELL - - *Carriere, Miss.*
Commerce Club - Alpha Sigma Alpha Sorority International Relations Club - Wig and Mask Club

JOHN RICH - - - - - *Sumrall, Miss.*
M Club

JEANNE ROBINSON - - - *Gloster, Miss.*
Delta Sigma Sorority

HARRY ROLLINGS - - *Hattiesburg, Miss.*
Kappa Alpha Tau

KITTY SAUNDERS - - *Hattiesburg, Miss.*
President, Sigma Sigma Sigma Sorority - Pan-Hellenic Council - Student Christian Federation Cabinet - Vesper Choir - Hattiesburg Choral Union - Reporter, Junior Class

EDITH SCOTT - - - *Tylertown, Miss.*

MAGGIE RUTH SEBREN *Harrisville, Miss.*
M. Esther Rogers Home Economics Club - Epworth League

BILLY SIGLER - - - - *Hattiesburg, Miss.*

JUANITA SIMMONS - - *Magnolia, Miss.*
Sigma Theta Kappa Sorority - Student Christian Federation Cabinet - Society Editor, Student Printz - M. Esther Rogers Home Economics Club International Relations Club - Pike County Club

MABEL SIMMONS - - *Lauderdale, Miss.*
Alpha Sigma Alpha Sorority - Vesper Choir - Hattiesburg Choral Union - Wig and Mask Club

MARGARET ELLEN SMITH - *Amite, La.*
President, Mu Omega Sorority Pledges - Mississippi Hall House Committee - Secretary, Out of State Club

CLARA VIRGINIA SPENCER - *Moss Point*
Sigma Sigma Sigma Sorority

DICK SPINKS - - - *DeKalb, Miss.*

LOUIS P. SPINKS, JR. - - *DeKalb, Miss.*
Kappa Alpha Tau

MARY STICKNEY - - - *Hattiesburg, Miss.*
Vesper Choir - Hattiesburg Choral Union

ELIZABETH STOGNER - *Tylertown, Miss.*

HAZEL STUMBAUGH - - *Columbia, Miss.*

J. NORMAN SUGGS - *Summerland, Miss.*

BILLIE THIGPEN - - - *Hattiesburg, Miss.*
Mu Omega Sorority

DEE THORNTON - - - *Hattiesburg, Miss.*
President, Chez Nous - Forrest County Club Student Christian Federation Cabinet - Epworth League

IDA GEORGE TIDWELL - - - *Union, Miss.*
Alpha Sigma Alpha Sorority

TETELLE TOPP - - - - *Moorhead, Miss.*
Hattiesburg Choral Union - Vesper Choir - Alpha Mu Chi - Sigma Sigma Sigma Sorority

AUBREY C. WALLEY - - - - *Clara, Miss.*
Ministerial League - Wayne County Club

FRANCES WALTHALL - - *Perry, Florida*
International Relations Club - Student Printz Staff Alpha Sigma Alpha Sorority

JEAN WEATHERFORD - *El Dorado, Ark.*
M. Esther Rogers Home Economics Club - All-American Club - B. S. U. Council - Y. W. A.

LAURIE LOUISE WEST - *Florence, Miss.*
M. Esther Rogers Home Economics Club

NELLIE M. WILKINS *Hattiesburg, Miss.*
International Relations Club - Chez Nous - Forrest County Club

LAURIE WOOTEN - - - - *Lucien, Miss.*
Delta Sigma Sorority - Wig and Mask Club

The SOPHO

LEONARD VAN SLYKE - - - - - - - - - - - - - - - - President

LOLETIA COOPER - - - - - - - - - - - - - - - - Vice-President

VERA HALL - - - - - - - - - - - - - - - - Secretary-Treasurer

MARION WALLEY - - - - - - - - - - - - - - - - Reporter

MORE Class

PLEASE, MISTER

HI, FELLOWS

ALMOST LUNCH

SCARED!

ALSWORTH
BARKSDALE
BEGGERLY
BENNETT
BERRY, REBA
BERRY, SYBIL
BIRD
BRAME
BRELAND
BRIDGES
CARLTON
CARRUTH
CHAMBERS
CHAMBERLAIN
CHRISTOPHER
CLEARMAN
COOPER
COX
CRANE
CURRIE
DOWNING
DYAR
EATON
ESTES
FLEMING
FRENCH
GRAY
HALL, CLAUDIA
HALL, VERA
HARDTNER
HARRIGILL
HAWTHORNE
HAYLES
HENRY
HENSON

The SOPHOMORE *Class*

LUCILLE ALSWORTH - *Hattiesburg, Miss.*
Forrest County Club, Chez Nous

MARY LOUISE BARKSDALE *Morton, Miss.*
Home Economics Club - Alpha Sigma Sorority

CLAIREE BEGGERLY - *Los Angeles, Cal.*
Sigma Theta Kappa Sorority

JIM BENNETT - *Crystal Springs, Miss.*

REBA BERRY - - - - *New Hebron, Miss.*
Sigma Theta Kappa Sorority - Home Economics Club - Jeff Davis County Club

SYBIL BERRY - - - - *New Hebron, Miss.*
Sigma Theta Kappa Sorority - Physical Education Club - Jeff Davis County Club

EUNICE BIRD - - - - - *Oma, Miss.*
Home Economics Club

LEX BRAME - - - - - *Paulding, Miss.*
Kappa Phi Sigma Fraternity

KATHERINE BRELAND *Hattiesburg, Miss.*
Band - Vesper Choir - Choral Union - I. R. C. Forrest County Club - Alpha Mu Chi

LOUISE BRIDGES - - - *Kilmichael, Miss.*
Alpha Sigma Alpha pledge - Chez Nous

LOIS CARLTON - - - *Hattiesburg, Miss.*
Sigma Sigma Sigma - Vesper Choir - Choral Union Forrest County Club

WILSON CARRUTH - - - *Sumrall, Miss.*
Ministerial League - Lamar County Club

IRMA CHAMBERS - - - - *Jackson, Miss.*
President of Hinds County Club - Student Printz Staff - Vesper Choir - Hattiesburg Choral Union - Cheer Leader - Vice-President of Epworth League, Student Christian Federation - Chez Nous

PAUL CHAMBERLAIN - *Shuqualak, Miss.*
K. A. T. - Dramatic Club

MRS. ARTHUR CHRISTOPHER - *Shuqualak*
Epworth League

CATHLEEN CLEARMAN - *Sumrall, Miss.*

LOLETIA COOPER - - - - *Meridian, Miss.*
Tri Sigma Sorority - Vice-President of Student Council - Vice President of Sophomore Class - Pan-Hellenic Council - Cheer Leader

MARY SUE COX - - - *Hattiesburg, Miss.*
Alpha Sigma Alpha - Pan-Hellenic Council- Forrest County Club

DELORES CRANE - - - *Hattiesburg, Miss.*
Secretary of Alpha Sigma Alpha - International Relations Club - Forrest County Club

GEORGE CURRIE - - - *Hattiesburg, Miss.*
International Relations Club - Forrest County Club Pre-Law Club - Neka Camon Staff

NEELY DOWNING - - - *Sunflower, Miss.*
M Club

FANNIE LAURA DYAR - - *Purvis, Miss.*
Y. W. A. - Commercial Club - B. Y. P. U. - Choral Union - Lamar County Club

FRANCES EATON - - - *Sumrall, Miss.*
Mu Omega Sorority

WILLIAM ESTES - - - *Hattiesburg, Miss.*

EULA MAE FLEMING - - *Crandall, Miss.*
Mu Omega Sorority - Choral Union - Band

EDITH ALYCE FRENCH *Hamburg, Miss.*
Home Economics Club - Y. W. A. - Mississippian Club - B. Y. P. U. - Franklin County Club

KITTEN GRAY - - - - *Hattiesburg, Miss.*
Mu Omega Sorority - Forrest County Club - Chez Nous

CLAUDIA HALL - - - - *Hattiesburg, Miss.*
President of Tri Sigma Sorority - Choral Union Vesper Choir - Forrest County Club - International Relations Club

VERA HALL - - - - *Hattiesburg Miss.*
Secretary-Treasurer of Sophomore Class - Vice-President of Dramatic Club - Forrest County Club

ENID HARDTNER - - - *Gulfport, Miss.*
Charm School - Epworth League - Harrison County Club

EDITH HARRIGILL - - - *Hamburg, Miss.*
Chez Nous - Mu Omega Sorority

CHARLENE HAWTHORNE - *Bogalusa, La.*

HASSIE HAYLES - - - *Eatonville, Miss.*

LOIS HENRY - - - - - *Carthage, Miss.*
Choral Union - Y. W. A. - President of Leake County Club - Tri Sigma Sorority pledge

ANNIE DEAN HENSON - *Meridian, Miss.*
Treasurer of Tri Sigma Sorority - Lauderdale County Club - Commercial Club

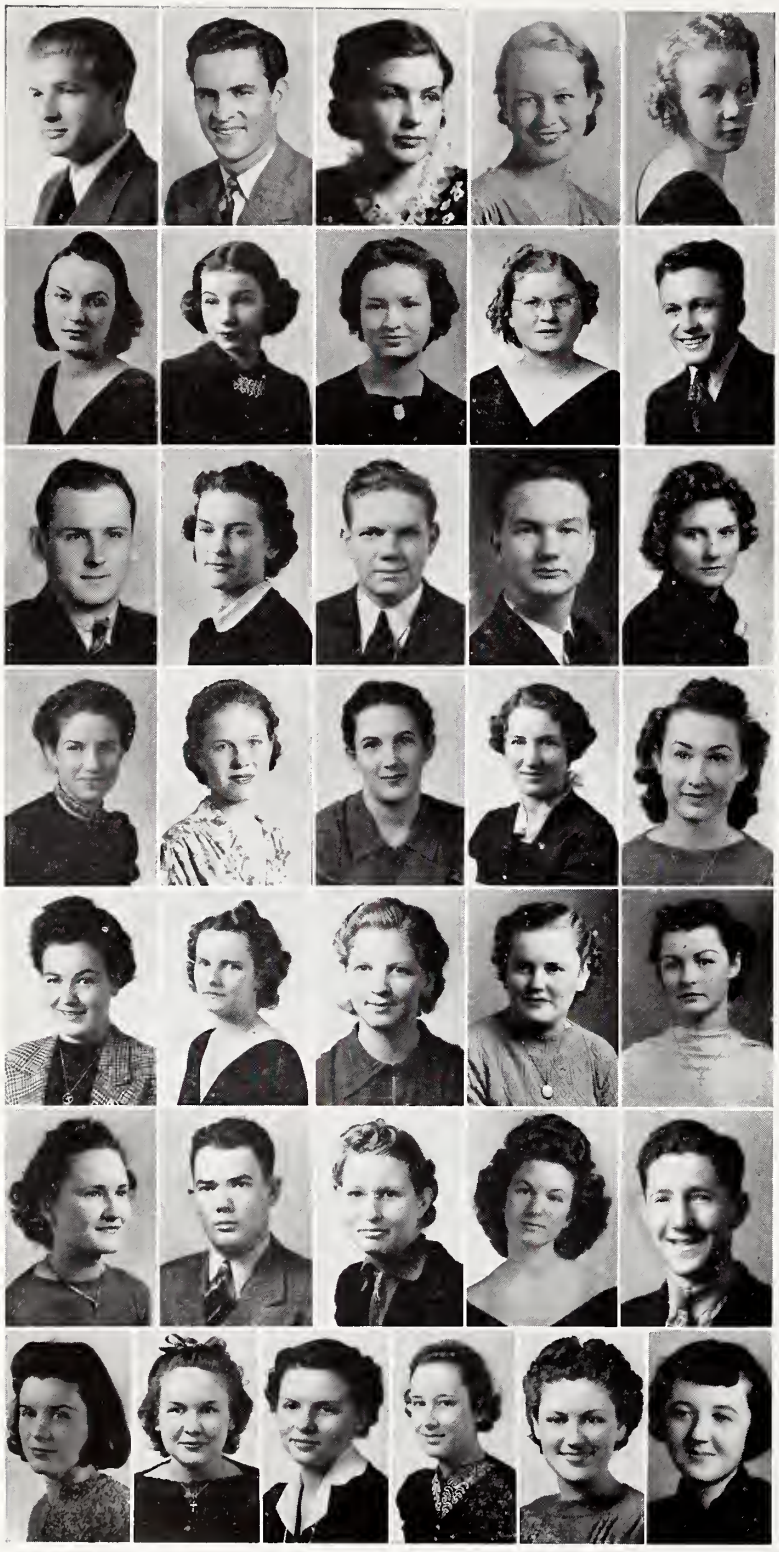

HOOD
HUFF
HUNGERFORD
ICE
INGRAM
IVY
JONES
LEHMANN
LOTT
McAULAY
McCARLEY
McLAUGHLIN
McCURDY
McKEWEN
MEADOW
MORRISON
MURPHY
NEWCOMB
OAKLEY
O'NEAL
PRICE, BARBARA
PRICE, MARY LUCILLE
SCOTT
SHIVERS
SKEHAN
STANDIFER
VAN SLYKE
WALLEY, LOYETTE
WALLEY, MARION
WEST
WHITE, BILLIE
WHITE, EMMA CELIA
WILLIAMSON, THELMA
WILLIAMSON, WILLIE MAE
WINDHAM
YEATES

The SOPHOMORE *Class*

WOODROW HOOD - - - *Quitman, Miss.*
Dramatic Club - Shyster Club

POPE HUFF - - - - - *Brooklyn, Miss.*
President of Forrest County Club - Dramatic Club, Christian Endeavor - Head Cheer Leader

ARGEL HUNGERFORD *Hattiesburg, Miss.*
Commerce Club - Forrest County Club - Chez Nous - Choral Union

CLARICE ICE - - - *Hattiesburg, Miss.*
Alpha Sigma Alpha - Choral Union - Forrest County Club

EDITH INGRAM - - - - - *Bogalusa, La.*
Alpha Sigma Alpha - Chez Nous - All American Club

ELLIOT IVY - - - - - - *Carthage, Miss.*
Mu Omega Sorority - Home Economics Club - Secretary and Treasurer of Leake County Club

FRANCES JONES - - - *Hattiesburg, Miss.*
Commerce Club - Chez Nous

EVA LOUISE LEHMANN *Oldenburg, Miss.*
Home Economics Club - Tri Sigma pledge

LESSIE MAE LOTT - - - *Wiggins, Miss.*
Y. W. A. - B. Y. P. U. - Choral Union - Commerce Club

EMMETT MCAULAY - *Hattiesburg, Miss.*
Commerce Club

HOWARD MCCARLEY - - *Baldwin, Miss.*

BETTY JEAN MCLAUGHLIN - *Petal, Miss.*
Sigma Theta Kappa - Chez Nous - Forrest County Club

THOMAS MCCURDY - *Hattiesburg, Miss.*

JOHN MCKEWEN - - - - *Jackson, Miss.*
Vesper Choir - Choral Union - Alpha Mu Chi Band - Dramatic Club

ANNIE LOU MEADOWS - - *Collins, Miss.*

JESSIE MORRISON - - *Hattiesburg, Miss.*

JANIE MURPHY - - - - - - *Richton, Miss.*
Wig and Mask Club - Y. W. A. - President of Perry County Club

BEBE NEWCOMB - - - - - *Richton, Miss.*
Alpha Sigma Alpha Sorority - Home Economics Club - Perry County Club

THELMA OAKLEY - - *Waynesboro, Miss.*
Wig and Mask Club - Choral Union - Epworth League

KATYE O'NEAL - - - - - - *Saucier, Miss.*
Vesper Choir - Home Economics Club - Sigma Theta Kappa

BARBARA PRICE - - - - - *Bogalusa, La.*
Sigma Theta Kappa - Wig and Mask Club - Physical Education Club - Mississippians Club

MARY LUCILE PRICE - - - *Gloster, Miss.*

CAROLYN SCOTT - - - *Vicksburg, Miss.*
Chez Nous - Home Economics Club

NANCY SHIVERS - - - - *Shivers, Miss.*

CATHERINE SKEHAN - *Leakesville, Miss.*

DIXIE STANDIFER - - *Hattiesburg, Miss.*
Sigma Sigma Sigma Sorority - Forrest County Club Commerce Club - B. S. U.

LEONARD VAN SLYKE *Hattiesburg, Miss.*
President of Pre-Law - President of Sophomore Class - Forrest County Club

LOYETTE WALLEY - - - - *Richton, Miss.*
Home Economics Club

MARION WALLEY - - *Hattiesburg, Miss.*
Tri Sigma Sorority

FRANK WEST - - - - - *Hattiesburg, Miss.*
K. A. T.

BILLIE WHITE - - - *Hattiesburg, Miss.*

EMMA CELIA WHITE - *Franklinton, La.*
Mu Omega

THELMA WILLIAMSON - *Columbia, Miss.*

WILLIE M. WILLIAMSON *Kokomo, Miss.*
Chez Nous

JEFFIE WINDHAM - *Rolling Fork, Miss.*
M. Esther Rogers Home Economics Club - Epworth League

DOROTHY YEATES - - - *Columbia, Miss.*
Delta Sigma Sorority - Chez Nous Club

The FRESH

LEONARD LOWREY - - - - - - - - - - - - - - - - - President

IDA WEBB LOWERY - - - - - - - - - - - - - Secretary-Treasurer

FORREST MORRIS - - - - - - - - - - - - - - - - Vice-President

MILDRED CAGLE - - - - - - - - - - - - - - - - - - Reporter

MAN Class

- ENERGY
- FRESH BEAUTY
- IN THE BAG
- LOST?
- LOVELY DRESSES, LADIES
- GET OFF THAT GUN!
- GOODBYE

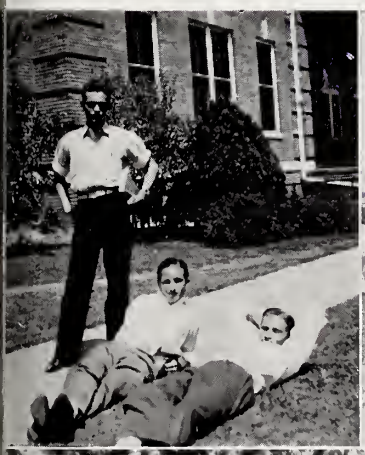

ALSWORTH
ATCHLEY
AVERY
BOND
BULLARD
BURKETT
BYRD
CAGLE
CHRONISTER
COOK
COOKSEY
COGHLAN
CRAN
DANIELS
DAVIDGE
DEVER
DEWS
DOWNS
ELLIOT
FOXWORTH
GADDIS
GANDY, BERTHA
GANDY, EVELYN
GILLIAM
GRIMES
GORE
HARDY
HARRISON
HATTON
HOOD
HUDSON
HUFF

The FRESHMAN *Class*

JOSEPHINE ALSWORTH - - - *Hattiesburg*
Chez Nous

OUIDA ATCHLEY - - - *Carmichael, Miss.*
M. Esther Rogers Home Economics Club - Charm School - Epworth League

LOUNEAL AVERY - - - *Batesville, Miss.*
M. Esther Rogers Home Economics Club - Charm School

WILMER S. BOND - - - *Hattiesburg, Miss.*
Alpha Mu Chi - Choral Union - Vesper Choir Vice-President of Band - Freshman Representative of the Student Council - Forrest County Club

BOBBIE BULLARD - - *Hattiesburg, Miss.*
Vesper Choir - Debate Club - Varsity Debate Team

FRANCES BURKETT - *Hattiesburg, Miss.*
Band - Chez Nous Club

YVONNE BYRD - - - - *Columbia, Miss.*

MILDRED CAGLE - - *Bay St. Louis, Miss.*
Charm School - M. Esther Rogers Home Economics Club - Hancock County Club

EMILY CHRONISTER - - - *Laurel, Miss.*
Band - Charm School - Commerce Club - Dramatics Club - Sweetheart of Kappa Phi Sigma Fraternity

EDNA SUE COOK - - - *Hattiesburg, Miss.*
Tri Sigma Sorority - Charm School - Chez Nous Club

RONALD COOKSEY - - *Hattiesburg, Miss.*
President of Band - Vesper Choir - Forrest County Club

BETTYE A. COGHLAN *Spanish Fort, Miss.*
Charm School - Wig and Mask Club

HELEN CRAN - - - - *Waynesboro, Miss.*
Mu Omega Sorority - Charm School

ALICE MAY DANIELS - - *Gulfport, Miss.*
Harrison County Club - Charm School - Mu Omega Sorority - Band

DULCIE DAVIDGE - - - *Hattiesburg, Miss.*
Debate Club - Charm School - Chez Nous - M. Esther Rogers Home Economics Club - Dramatics Club

ED DEVER - - - - - *Hattiesburg, Miss.*
K. A. T.

C. L. DEWS - - - - - - *Hattiesburg, Miss.*
Forrest County Club

WILBORN DOWNS - - -*Hattiesburg, Miss.*

MARY K. ELLIOT - - *Bluefield, W. Va.*
Delta Sigma - Chez Nous - Charm School - All American Club

CLAUDIA FOXWORTH *Hattiesburg, Miss.*
Sigma Theta Kappa Sorority - Chez Nous Club

WILMA GADDIS - - - - - - *Morton, Miss.*
M. Esther Rogers Home Economics Club - Y. W. A. B. Y. P. U.

BERTHA GANDY - - - *Hattiesburg, Miss.*
Forrest County Club - Chez Nous

EVELYN GANDY - - - *Hattiesburg, Miss.*
Debating Club - Pre-Law Club - Forrest County Club - Debate Team - Chez Nous

HOWARD GILLIAM, JR. - - - *Hattiesburg*
K. A. T. - Vesper Choir - Choral Union

KATHRYN GRIMES - - - *Meridian, Miss.*
Tri Sigma - Charm School Reporter - Student Printz Staff

LORENE GORE - - - - - - *Sumrall, Miss.*

BILLY HARDY - - - - - *Hattiesburg, Miss.*

LEONARD HARRISON - - *Lucedale, Miss.*

JIMMIE HATTON - - - - *Bassfield, Miss.*
Charm School - Student Printz Staff - Neka Camon Staff

BYRLE HOOD - - - - - - *Goss, Miss.*
M. Esther Rogers Home Economics Club - Sec.-Treas., Charm School - Mu Omega Sorority Marion County Club

EMMA HUDSON - - - - *Hattiesburg, Miss.*
Sigma Theta Kappa Sorority - Sec.-Treas., Forrest County Club

MAX HUFF - - - - - *Brooklyn, Miss.*

JONES
KING
KIRK
LAMBERT
LEWIS
LOWERY
LOWREY
McNEESE
McWHORTER
MEAD
MIXON
MONTGOMERY
MORRIS
OGBURN
OVERALL
OWEN
PEYTON
POPE
PRICE
ROBINSON
SHEDD
SHERMAN
SIMMONS
SLATER
SMITH
STARRETT
SUTTER
TATUM
TREVILLION
WALKER
WHEELESS
WHITE
WILKINS

The FRESHMAN *Class*

EVELYN JONES - - - - - - *Magee, Miss.*
Commerce Club - Chez Nous

MICKEY KING - - - - - - *Collins, Miss.*
Alpha Mu Chi

CLEM KIRK - - - - - *Hattiesburg, Miss.*

CHARLES LAMBERT - *Hattiesburg, Miss.*
Commerce Club

LUCILE LEWIS - - - - - *Columbia, Miss.*
Mu Omega - Vice-President of Charm School
Chez Nous

IDA WEBB LOWERY - - *Hattiesburg, Miss.*
Chez Nous Club - Mu Omega Sorority - Charm School - Dramatic Club

LEONARD LOWREY - - *Hattiesburg, Miss.*
K. A. T. - Forrest County Club - Student Printz Staff - Neka Camon Staff

STATIA HELEN MCNEESE *Bassfield, Miss.*
Charm School - Home Economics Club - Alpha Sigma Alpha

MARIE MCWHORTER *Waynesboro, Miss.*
Mu Omega Sorority - Chez Nous - Charm School
Wayne County Club - Commerce Club

ABBIE JEAN MEAD - *Hattiesburg, Miss.*
Chez Nous - Forrest County Club

MYRTIS MIXON - - - *Hattiesburg, Miss.*
Forrest County Club - Tri Sigma - Charm School
M. Esther Rogers Home Economics Club - Chez Nous

OTTO MONTGOMERY, JR. *Columbia, Miss.*
Marion County Club - K. A. T.

FORREST M. MORRIS, JR. - *Hattiesburg*
Vice-President, Freshman Class - Debate Club
Shysters Club

IRENE OGBURN - - - - - *Meridian, Miss.*
Sigma Sigma Sigma Sorority - M. Esther Rogers Home Economics Club - Charm School - Lauderdale County Club

HAZEL OVERALL - - - *Hattiesburg, Miss.*
Tri Sigma - Chez Nous - M. Esther Rogers Home Economics Club

JAMES HENRY OWEN *Carmichael, Miss.*
Vesper Choir - Choral Union - Band - Clarke County Club

ROBERT PEYTON - - - *Hattiesburg, Miss.*
Ministerial Association

ADELAIDE POPE - - - - *Columbia, Miss.*
Charm School - Chez Nous

SUSAN PRICE - - - - *Hattiesburg, Miss.*
Chez Nous - Charm School - Sigma Theta Kappa

JOYCE ROBINSON - - - *Hattiesburg, Miss.*
Wig and Mask Club - Forrest County Club - Sigma Theta Kappa Sorority

MARY NELL SHEDD - - - - *Laurel, Miss.*
Dream Girls Orchestra - Band - Alpha Sigma Alpha Sorority

CLARICE SHERMAN - *Hattiesburg, Miss.*
Alpha Sigma Alpha

BENNIE FRANK SIMMONS - *Hattiesburg*
Hattiesburg Choral Union - Vesper Choir - Kappa Phi Sigma

JEWEL SLATER - - - - - *Prentiss, Miss.*

CHARLES E. SMITH - - *Foxworth, Miss.*
Kappa Phi Sigma - Commerce Club - Marion County Club

MAGGIE STARRETT - - - *Progress, Miss.*

ANITA SUTTER - - - - - - *Whynot, Miss.*
Tri Sigma Sorority

CLARIBEL TATUM - *Brookhaven, Miss.*
Mu Omega Sorority

DORSEY TREVILLION - *Wilkinson, Miss.*
Kappa Phi Sigma

HATTIE PEARL WALKER - - *Hattiesburg*
Tri Sigma - Chez Nous - M. Esther Rogers Home Economics Club

ELAINE WHEELESS - *Hattiesburg, Miss.*

MARY WHITE - - - - - *Hattiesburg, Miss.*
Charm School - Debate Club - Dramatics Club
Sigma Sigma Sigma Pledge

BLANCHE WILKINS - *Hattiesburg, Miss.*
Forrest County Club - Chez Nous

A Vote of Thanks

The workers on our campus,
Just simply can't be beat;
No, they don't mind their ups and downs,
And they never face defeat.

The dining hall girls start the day
By feeding all of us;
It's "Give me milk instead of tea,"
But no, they never fuss.

Then come the folks who sweep the floors,
And keep our buildings clean
And when we track up all their trash,
They're as nice as you have seen.

"Cleaning, pressing, shoes to be fixed,"
Is yelled from floor to floor;
Our dirty clothes are picked right up,
Brought right back to our door.

Secretaries, Librarians, Matrons, Nurses,
Assistants to teachers and such;
Only serve to make up a better part
Of the College we love so much.

If we had to do without all these things,
And the workers should have to stop,
We'd be in what I'd call a heck of a mess,
Our college would be a flop.

If there's any worker whom I've left out,
He should be on our college list.
He's supposed to be in on this little poem,
I'm sorry if he's missed.

So here's to you workers, everyone,
We're glad at least to be
Able to give you a vote of Thanks
From the Students of S. T. C.

—WINIFRED MOORE
Class of '42.

ORGANIZATIONS . . .

STUDENT COUNCIL

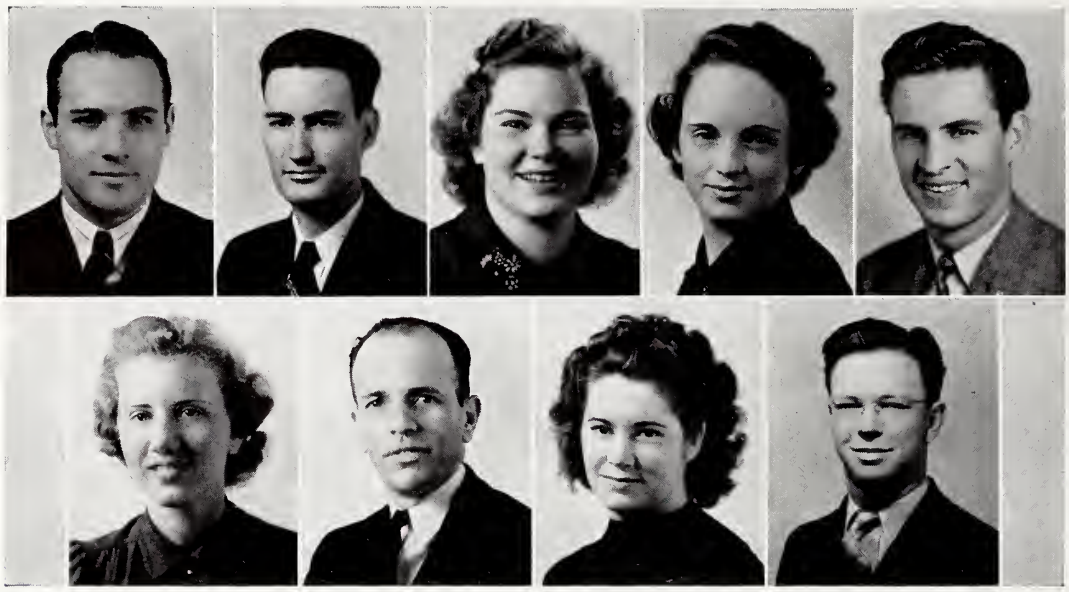

FORTNER DABBS - - - - - - - - - - - - - - - - - - - President
JAMES VINCENT - - - - - - - - - - - - 1st Vice President
JANE JUDEN - - - - - - - - - - - - 2nd Vice President
VIRGINIA COLE - - - - - - - - - - - - - Secretary
POPE HUFF - - - - - - - - - - - - Cheerleader

MARY RUTH HORN - - - - - - - - - - - - Senior Representative
GEORGE OWENS - - - - - - - - - - - - Junior Representative
LOLETIA COOPER - - - - - - - Sophomore Representative
WILMER BOND - - - - - - - Freshman Representative

STUDENT PRINTZ STAFF

W. T. Powell - Editor
H. A. Cooper - - - - - - - - - - - - - - - Associate Editor
Sidney Smith - - - - - - - - - - - - Business Manager

EDITORIAL STAFF

Clairee Beggerly
Catherine Breland
Viola Carroll
Irma Chambers
Kearney Dossett
Kay Grimes
Louise King
Betsy Majure
Mary Alice Pickel
Juanita Simmons
Catherine Skehan
Hazel Stumbaugh
Francis Walthall

BUSINESS STAFF

Daniel Fairley
James Vincent

FACULTY ADVISERS

Miss Cora Webb Bass (No Picture)
Dr. H. D. Pickens

PUBLICATION DIRECTOR:

Dr. Hubert A. Shands

WITHOUT PICTURES

Leonard Lowrey - - - - - - - - - - - - - - - - Sports Editor
Hazel Watkins - - - - - - - - - - - - - - - - - Reporter
Greyson Messer - - - - - - - - - - - - - - - Mailing

NEKA

EDITORIAL STAFF

Kearney Dossett - - - - - - - - - - - - - - - - - - - Editor

George Currie - Classes

Betsy Majure - - - - - - - - - - - - - - - - - - Organizations

Leonard Lowrey - - - - - - - - - - - - - - - - - - Athletics

Jarvis Maxey - - - - - - - - - - - - - - - - - Associate Editor

Hazel Caraway - - - - - - - - - - - - - - - - - - The College

OTHER MEMBERS

Mignonne Lockhart - - - - - - - - - - - - - - - - - Features

Viola Mae Carroll - - - - - - - - - - - - - - - - Organizations

CAMON

BUSINESS STAFF

JAMES A. VINCENT	Business Manager
SARAH JOE KELLY	Advertisements
SIDNEY SMITH	Advertisements
KATE LAND	Advertisements
THOMAS RUSH	Bookkeeper
JIMMIE HATTEN	Typist

DEBATING CLUB

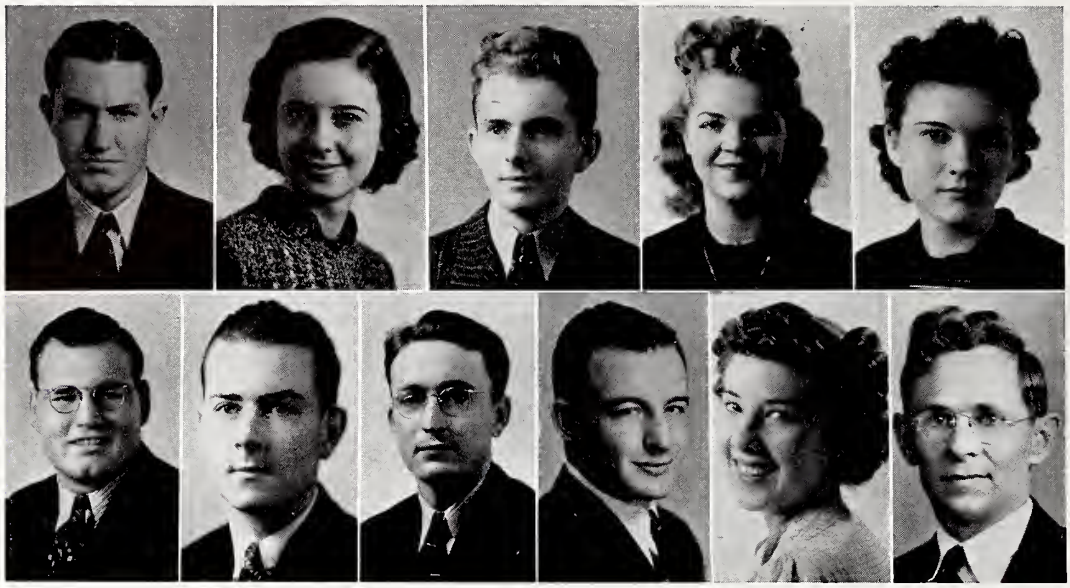

WILLIAM HOLLIMAN - - - - - - - - - - - - - - - President

EVELYN GANDY - - - - - - - - - - - - - - - - Secretary

Bobby Bullard
Dulcie Davidge
Rita Jordan
Bryce McMahan
Forrest Morris, Jr.
J. Norman Suggs
John Tynes
Mary White

Dr. R. G. Lowrey, Sponsor

OTHER MEMBERS

ARTHELL KELLY - - - - - - - - - - - - - - - Vice President

Matt Perry
Q. C. Roberts

WIG AND MASK CLUB

WILLIE DEE ROBBINS - - - - - - - - - - - - - - - President
DALE SIMMONS - - - - - - - - - - - - - - - - Vice President
HAZEL CARAWAY - - - - - - - - - - - - - - - - - Secretary
ANITA SUTTER - - - - - - - - - - - - - - - - - Treasurer
MARY ALICE PICKEL - - - - - - - - - - - - - - - Reporter
MISS ALMA HICKMAN - - - - - - - - - - - - - - - Director

Thomas Blue
Mary Boone
Bessa Brand
Marguerite Caraway
Paul Chamberlain
Emily Chronister
Bettye Coghlan
Dulcie Davidge
Vera Green
Sarah Maud Grice
Vera Hall
Mac Hart
J. W. Holliman
Frances Horton
Pope Huff
Catherine Izard
Ida Webb Lowrey
Betsy Majure
Jarvis Maxey
Margaret McCarthy
Janie Murphy
Willie V Myrick
Mary Ann Norsworthy
Thelma Oakley
Annette Phillips
Beth Powell
Barbara Price
Marilena Ramsey
Clarissa Rich
Joyce Robinson
Odelle Searcy
Mabel Simmons
Mary Lou Stuart
Claribel Tatum
Mary White
Laurie Wooten
OTHER MEMBERS
Carol Ishee
Bonnie Mills
Matt Perry
Roanoke Rogers
Lois Timberlake

B. S. U.

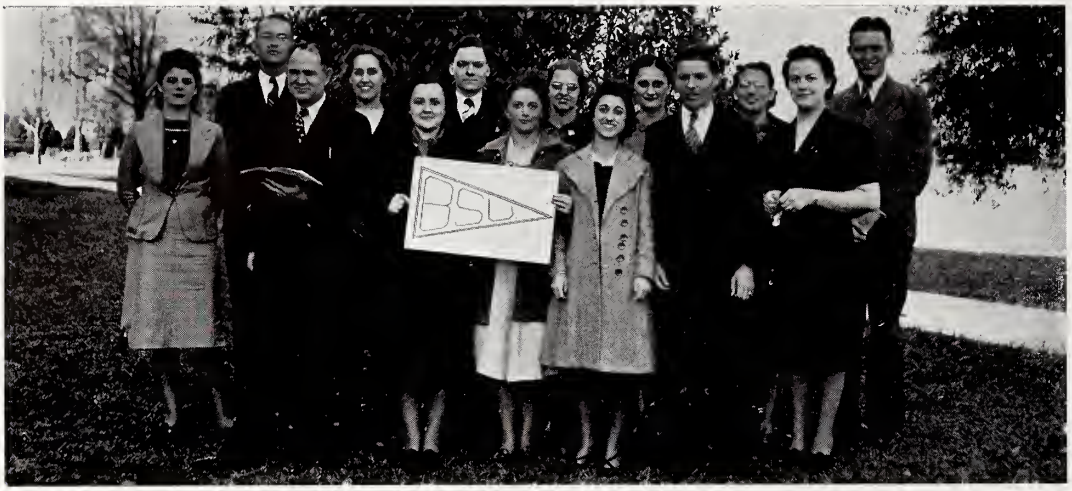

Left to right, first row:

Rev. C. S. Moulder, Baptist Student Secretary; Clara Etta Rogers, President; Odelle Searcy; Billie Evans, 3rd Vice-President; Ernest Watts; Mary Maude Thetford.

2nd row: Helen Lee; Lloyd Kite, 1st Vice-President; Edwynia Walker; Buell Evans, Treasurer; Edith Scott, 2nd Vice-President; Mary Boone, Secretary; Jean Weatherford; Harold Anderson.

MINISTERIAL ASSOCIATION

HUFF MCBRIDE - - - - - - - - - - - - - - - - - - - President
AUBREY C. WALLEY - - - - - - - - - - - - - - Vice-President
BAYLIS ALSWORTH - - - - - - - - - - - Secretary and Treasurer

Edwin Barksdale
Wilson Carruth
Robert Peyton

FACULTY ADVISORS
Chester S. Moulder
Henry T. Ware

STC BAND

First Row—Dolores McHenry, Emily Chronister (Reporter), Wilmer Bond (Vice-President), Katherine Breland (Secretary-Treasurer), Marguerite Parker, Pete Kelley, Jane Causey, Elizabeth Ogletree, Alice Mae Daniels, Frances Burkett.

Second Row—Annette Phillips, James Owen, J. B. McDevitt, Lex Brame, Mary Nell Shedd, Lavonne Cooksey (President), John McKewen, Bennie Simmons.

Third Row—Winburn Guerney, Max Huff, Ludie Monk, W. M. Keller (Band Director), Edgar Wright, Buell Evans, Elizabeth Beard.

Members not in picture

Margaret Davis, George McHenry, Charlene Hawthorne, Annie Laura West, Maurice Horn, Walter Mac Burt (Drum Major).

Activities

All Home Football Games, Homecoming celebration, Mardi Gras parade, Spring Concert, STC Swimming Pool Dedication, Flag Lowering Exercises.

SIGMA THETA KAPPA

ORGANIZED 1936

FLOWER: Rose

COLORS: Blue and White

OFFICERS

MARY RUTH HORN - - - - - - - - - - - - - - - President

ALICE PRICE - - - - - - - - - - - - - - - Vice-President

SARAH FRANCES GRANBERRY - - - - - - - - - - - Secretary

SYBIL BERRY - - - - - - - - - - - - - - - - - - Treasurer

MILDRED WELLS - - - - - - - - - - - - - - - - - Reporter

ANNIE LAURA WEST - - - - - - - - - - - Sergeant-at-Arms

Clairee Beggerly
Reba Berry
Nancy Brown
Garland Campbell
Katty Foote
Claudia Foxworth
Mac Hart
Emma Hudson
Sarah Joe Kelly
Kate Land
Mignonne Lockhart
Evelyn McCarley
Betty Jean McLaughlin
Elizabeth McNeil
Ala Ruth Morgan
Katye O'Neal
Jimmie Plummer
Susan Price
Barbara Price
Joyce Robinson
Mildred Willis
Juanita Simmons
Anna M. Roberts, Sponsor
OTHER MEMBERS
Emma Westerfield

SIGMA SIGMA SIGMA

Sigma Sigma Sigma
Founded 1918

Alpha Sigma of Sigma Sigma Sigma
Founded 1937

FLOWER: Violet
JEWEL: Pearl

COLORS: Purple and White
MOTTO: "Faithful Unto Death"

KATHERINE SAUNDERS - - - - - - - - - - - - President

VIRGINIA COLE - - - - - - - - - - - - - - Vice-President

CLAUDIA HALL - - - - - - - - - - - - Recording Secretary

RITA JORDAN - - - - - - - - - - - Corresponding Secretary

ANNIE DEAN HENSON - - - - - - - - - - - - - Treasurer

MARGARET HERRON - - - - - - - - - - Keeper of Grades

Lois Carlton
Leletia Cooper
Sue Cook
Mrs. Arthur Christopher
Ethel Edwards
Kay Grimes
Maxcy Hathorn

Daphne Herring
Lois Henry
Eva Lehmann
Myrtis Mixon
Mary Margaret McRaney
Irene Ogburn
Hazel Overall

Wilkie Pigott
Dixie Standifer
Anita Sutter
Dale Simmons
Tetelle Topp
Marion Walley
Hattie Pearl Walker

Mary White
Irene Ziarko

OTHER MEMBERS

Dorothy Hardy
Adelle Hayes
Katherine Jordan

MU OMEGA

ORGANIZED 1937 FLOWER: Carnation

COLORS: Red and White
MOTTO: "We Will Keep Faith"

GRETCHEN COLLINS - - - - - - - - - - - - - President

BILLIE THIGPIN - - - - - - - - - - - - - - Vice-President

MILDRED CAGLE - - - - - - - - - - - - - - - Secretary

JOYCE MORGAN - - - - - - - - - - - - - - - Treasurer

MARGUERITE EVERITT - - - - - - - - - Sergeant-At-Arms

KITTEN GRAY - - - - - - - - - - - - - - - - Reporter

ABBIE BOURGEOIS - - - - - - - - - - - - Pledge Captain

BILLIE WHITE - - - - - - - - - - - - - Recorder of Grades

ETHEL WALTZ - - - - - - - - - - - - - - - Big Sister

Helen Cran
Alice May Daniels
Mary Dorsett
Frances Eaton
Eula Mae Fleming
Beryl Hood
Elliot Ivy
Frances Jones
Jane Juden
Lucille Lewis
Ida Webb Lowery
Marie McWhorter
Margaret Ellen Smith
Claribel Tatum
Emma Celia White
WITHOUT PICTURES
Cecil Eure
Edith Harrigill
Madelyn Kalil
Cloyce Page
Mrs. Mamie Earl Pendarvis
Hazel Watkins
"Snooks" Willis
Mrs. Bert Wilkins, Sponsor

ALPHA SIGMA ALPHA

Beta Delta of
Alpha Sigma Alpha

Organized 1937
COLORS: Crimson and White

OFFICERS

RUTH MARTIN - - - - - - - - - - - - - - - President
THELMA WILLIAMSON - - - - - - - - - - - Vice-President
DELORES CRANE - - - - - - - - - - - - - - - Secretary
MARY LOUISE BARKSDALE - - - - - - - - - - - Treasurer
HELEN JONES - - - - - - - - - - - - - - - Registrar
MARY ALICE PICKEL - - - - - - - - - - - - - - Editor
MARY SUE COX - - - - - - - - - - - - Collegiate Reporter
BETSY MAJURE - - - - - - - - - - - - - - - Chaplain
MISS MARY PULLEY - - - - - - - - - - - - - - Sponsor

MEMBERS

Louise Bridges
Jeanette Coleman
Flora Earles
Edith Ingram
Mickey King
Lucille Lawrence
Statia McNeese
Lois Nelsen
Bebe Newcomb
Elizabeth Powell
Mary Nell Shedd
Clarice Sherman
Nancy Lee Shivers
Mabel Simmons
Mary Lou Steed
Ida George Tidwell
Frances Walthall

OTHER MEMBERS

Elizabeth Beard
Clarice Ice
Mai Flowers Pace

DELTA SIGMA

ORGANIZED 1938 FLOWER: Pink Rose

COLORS: Green and White

OFFICERS

ANNETTE PHILLIPS - - - - - - - - - - - - - - - President
ALMA HARRIS - - - - - - - - - - - - - - - Vice-President
HELEN LEE - - - - - - - - - - - - - - - - - Treasurer
ETOYLE LAY - - - - - - - - - - - - - - - - - Secretary
CLARISSA RICH - - - - - - - - - - - - - - - - Reporter
GLENVOL MCBRIDE - - - - - - - - - - - - - Pledge Captain

MEMBERS

Mary Louise Bradley
Mary Katherine Elliot
Sarah Maud Grice
Mary Haskins
Margaret McCarthy
Florine Miller
Willie V Myrick
Mary Lucile Price
Roma D. Walton
Laurie Wocten
Dorcthy Sue Yeates

OTHER MEMBERS

Larkell Coker,
2nd Vice-President
Juanita Burris
Ruth Cole
Blanche Gilpin
Magdalyn Powell
Murriel Reed
Jean Robinson
Dorothy Winters
Verla Willison

PATRONESSES

Mrs. S. Truman Lewis
Mrs. Henry T. Ware

PAN HELLENIC COUNCIL

PURPOSES

To maintain, on a high standard, fraternity and intra-fraternity relations.

To provide a forum for unbiased discussion of questions of interest to the College and fraternity world.

THOMAS RUSH - President
President of Kappa Alpha Tau

MARY RUTH HORN - Vice-President
President of Sigma Theta Kappa

JOYCE MORGAN - Secretary
Mu Omega

W. T. POWELL - Treasurer
President of Cehlobawn Lodge

GRETCHEN COLLINS
President of Mu Omega

LOLETIA COOPER
Sigma Sigma Sigma

MARY SUE COX
Alpha Sigma Alpha

EARL HEIDERHOFF
Kappa Alpha Tau

RUTH MARTIN
President of Alpha Sigma Alpha

ANNETTE PHILLIPS
President of Delta Sigma

ODELL ROBINSON
President of Kappa Phi Sigma

KITTY SAUNDERS
President of Sigma Sigma Sigma

ANNIE LAURA WEST
Sigma Theta Kappa

HEMBA YOUNG
Kappa Phi Sigma

DEWEY S. DEARMAN - Advisor

OTHER MEMBERS

JOE HURDLE - *Cehlobawn Lodge*
JEANNE ROBINSON - *Delta Sigma*

KAPPA ALPHA TAU

ORGANIZED 1934 — COLORS: Black and Silver

THOMAS RUSH - - - - - - - - - - - - - - - - - - - President

ZED FOUNTAIN - - - - - - - - - - - - - - - - - Vice-President

EARL HEIDERHOFF - - - - - - - - - - - - - - Secretary-Treasurer

Paul Chamberlain
Billy Hopkins
Leonard Lowrey
Bryce McMahan
Otto Montgomery, Jr.
Harry Rollings

Louie Spinks
James Vincent

OTHER MEMBERS

Charles Burleson
Ed Dever
C. L. Dews

Buster Evans
Howard Gilliam
Arthell Kelly
Read Meadows
Frank West
Dr. Hubert A. Shands, Sponsor

KAPPA PHI SIGMA

Organized 1937

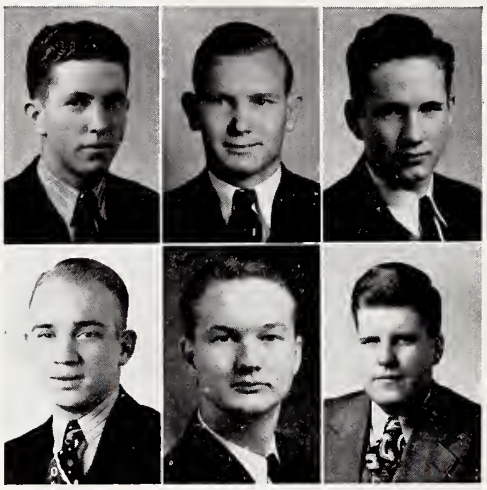

ODELL ROBINSON - - - - - - - - - - - - - - - President
HEMBA YOUNG - - - - - - - - - - - - Secretary-Treasurer
DORSEY TREVILLION - - - - - - - - - - - - Sergeant-at-Arms

Lex Brame
John McKewen
Charles E. Smith
OTHER MEMBERS
Edward H. Cartilege
Clinton E. Foxworth
Burley McCraw
Charles McGregory
J. J. Pulliam
Bennie F. Simmons
Preston Smith
Winston Swinney
Dwight Williamson
Luther Young

SKETCH CLUB

MARY ANN NORSWORTHY - - - - - - - - - - - - - President
EVELYN MCCARLEY - - - - - - - - - - - - - Vice-President
CLARA ETTA ROGERS - - - - - - - - - - - Secretary-Treasurer

Leila Beard
Clairee Beggerly
Pansy Landrum
Mary Lou Steede
Annie Louise D'Olive, Sponsor
WITHOUT PICTURES
Maurine Carter, Reporter

ALPHA MU CHI

First row: Miss Anna E. George (Sponsor), Miss Margaret Grace Brandt, Ima Rea, Tetelle Topp, Jeanette Coleman (President), Thelma Skipworth, Dorothy Hardy, Carol Marsh. Second row: Mickey King, Miss Eileen Aubrey Kelly, Elizabeth Ogletree, Dorothy Mohler, Mary Louise Bradley, Margaret Mitchell (Secretary-Treasurer), Katherine Breland (Reporter). Third row: John McKewen (Vice-President), William Morgan Keller, Frank Earl Marsh, Jr., Winburn Guerney, Wilmer Bond. Members Not In Picture: Miss Mary Theresa Poe, Mrs. D. C. Lea, Mr. Max Mabel, Winifred Moore, Mrs. Marsh, Mrs. Keller.

VESPER CHOIR

IRMA CHAMBERS - - - - - President
KATHERINE BRELAND Business Manager
MARGARET MITCHELL - Sec'y.-Treasurer
MARY ALICE PICKEL - Publicity Manager

SOPRANOS

Hazel Caraway
Marguerite Caraway
Jane Causey
Dorothy Hardy
Mac Hart
Sarah Joe Kelly
Annie Lou Meadows
Dorothy Mohler
Evelyn McCarley
Elizabeth Ogletree
Mary Alice Pickel
Leonese Robinson
Mabel Simmons
Mary Stickney
Hazel Watkins
Emma Westerfield
Mabel Shannon

ALTOS

Elizabeth Beard
Dorothy Breland
Katherine Breland
Christine Broyles
Lois Carlton
Irma Chambers
Claudia Hall
Sarah Belle Heard
Ethel Heidelberg
Margaret Mitchell
Myrtis Mixon
La Rue Nanny
Katye O'Neal
Annette Phillips
Thelma Skipworth
Tetelle Topp
Marion Walley

TENORS

Harold Bryant
Ronald Cooksey
Howard Gilliam
Bennie F. Simmons
Jarvis Maxey
Matt Perry
Joe Potter
Odell Robinson
Edgar Wright

BASSES

Wilmer Bond
Bobby Bullard
Buel Evans
Cecil Grisham
Mahlon Grisham
Winburn Guerney
Mack Hatton
John McKewen
James Owen
J. J. Pulliam
Mitchell Rasberry
Wanton S. Swinney

Miss Margaret Tribble, Chaperon

Accompanists Jeanette Coleman Elizabeth Ogletree

COMMERCE CLUB

Organized 1938

MARTIN MCAULAY - - - - - - - - - - - - - - - - - President

MARY RUTH HORN - - - - - - - - - - - - - - - - Vice-President

ELIZABETH MCNEIL - - - - - - - - - - - - - - Secretary-Treasurer

CHARLES SMITH - - - - - - - - - - - - - - - Publicity Chairman

Lelia Beard
Emily Chronister
Bettye Coghlan
Kearney Dossett
Fannie Laura Dyar
Beryl Foster
Zed Fountain
Vera Fredendoll
Annie Dean Henson
Argel Hungerford
Lizzie Lou Hungerford
Evelyn Jones
Charles Lambert
Pansy Landrum
Mignonne Lockhart
Lessie Mae Lott
Marie Lummus
Glenvol McBryde
Helen McDaniel
Jarvis Maxey
Joyce Morgan
Etta Belle Reeves
Katherine Saunders
Jewel Slater
Louie Spinks
Dixie Standifer
Roma D. Walton
Mrs. Elizabeth Lovitt, Sponsor

OTHER MEMBERS

Harold Bryant
Clinton Foxworth

INTERNATIONAL RELATIONS CLUB

OFFICERS

EARL HEIDERHOFF - - - - - - - - - - - - - - - - - President
FRANCES WALTHALL - - - - - - - - - - - - - - - Vice-President
LELIA BEARD - - - - - - - - - - - Recording Secretary-Treasurer
LOUISE KING - - - - - - - - - - - - - - Corresponding Secretary

MEMBERS

Genevieve Averitt
Thomas Blue
Katherine Breland
Hazel Caraway
Marguerite Caraway
Viola Carroll
Virginia Cole
Herschel Cooper
Inez Cox
Delores Crane
George Currie
Kearney Dossett
Vera Fredendoll
Claudia Hall
Maxcy Hathorn
William Holliman
Lizzie Lou Hungerford
George Hurst
Lloyd Kite
Pansy Beard Landrum
Ruth Martin
Jarvis Maxey
Inez May
Mary Alice Pickel
Beth Powell
W. T. Powell
Willie Dee Robbins
Odell Robinson
Thomas Rush
Juanita Simmons
Sidney Smith
Roma D. Walton
Nellie Mae Wilkins
Mildred Willis
Dr. R. A. McLemore, Sponsor
S. Truman Lewis, Faculty Advisor

OTHER MEMBERS

Juanita Burris
Claude Campbell
Katherine Foote
Mahlon Grisham
Bonnie Mills
Burley McCraw
Magdalyn Powell
Eula Wynne
Nell Wynne
Willa Bolton, Faculty Advisor
Kate Brown, Faculty Advisor

STUDENT CHRISTIAN FEDERATION

EXECUTIVE COUNCIL

THOMAS BLUE - - - - - - - - - - - - - - - - - - - Chairman

MILDRED WILLIS - - - - - - - - - - - - - - - - - Vice-Chairman

CLARA ETTA ROGERS - - - - - - - - - - - - - - - - - Secretary

CABINET

Glover Freeman
Margaret Herron
Viola Carroll
Irma Chambers
Virginia Cole
Jeanette Coleman

Herschel A. Cooper
Buell Evans
Mary Ruth Horn
Rita Jordan
Jane Juden

Mignonne Lockhart
Wm. Jarvis Maxey
Mary Alice Pickel
Katherine Saunders
Juanita Simmons
Dee Thornton

FORREST COUNTY CLUB

POPE HUFF - President

EMMA HUDSON - Secretary

LEONARD LOWREY - - - - - - - - - - - - - - - - - - - Reporter

Baylis Alsworth
Lucille Alsworth
Josephine Alsworth
Edwin Barksdale
Dorothy Breland
Katherine Breland
Frances Burkett
Lois Carlton
Sue Cook
Ronald Cooksey
George Currie
C. L. Dews
Zed Fountain
Claudia Foxworth
Vera Fredendoll
Bertha Gandy
Evelyn Gandy
Howard Gilliam
Gayle Gordy
Sarah Frances Granberry
Claudia Hall
Max Huff
Lizzie Lou Hungerford
Louise King
Betty Jean McLaughlin
Abbie Jean Mead
Myrtis Mixon
Lois Nelson
Hazel Overall
Mary Alice Pickel
Joyce Robinson
Dixie Standifer
Dee Thornton
Frances Thornton
Leonard Van Slyke
Hattie Pearl Walker
Nellie Mae Wilkins
Blanche Wilkins
S. Truman Lewis,
Faculty Advisor

OTHER MEMBERS

James Jones

CHARM SCHOOL

A social club for freshmen girls, sponsored by the Student Christian Federation.

MILDRED CAGLE - - - - - - - - - - - - - - - - - - - President
LUCILE LEWIS - - - - - - - - - - - - - - - - - - Vice-President
BYRLE HOOD - Secretary
KAY GRIMES -- Reporter

Louneal Avery
Emily Chronister
Bettye Coghlan
Helen Cran
Alice May Daniels
Dulcie Davidge
Enid Hardtner
Jimmie Hatten
Statia McNeese
Marie McWhorter
Irene Ogburn
Adelaide Pope
Maggie Starrett
Claribel Tatum
Mary White
Jane Juden, Student Advisor

SHYSTERS CLUB

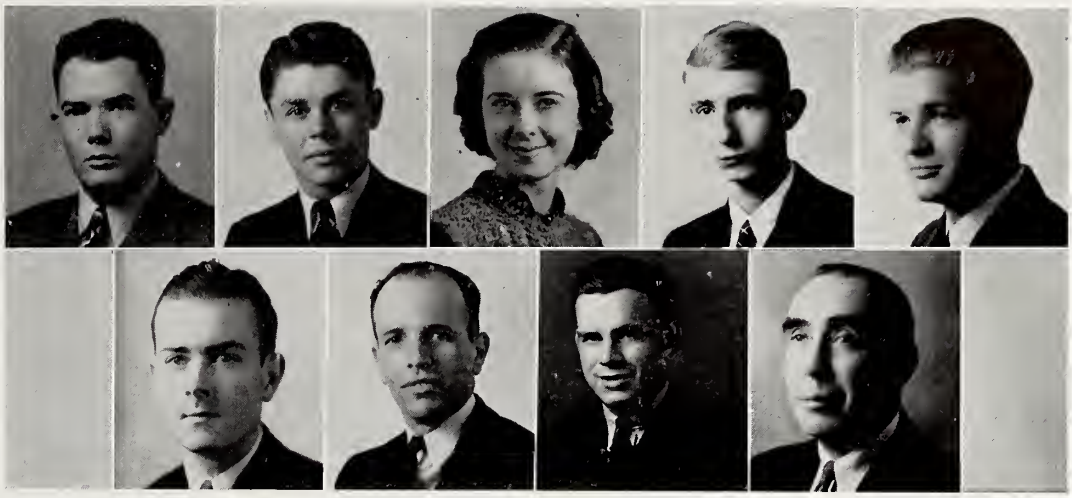

LEONARD VAN SLYKE - - - - - - - - - - - - - - - - President
SIDNEY SMITH - - - - - - - - - - - - - - - - Vice-President
EVELYN GANDY - - - - - - - - - - - - - - - - - Secretary

George Currie
Woodrow Hood
Forrest M. Morris, Jr.
George W. Owens
Louie Spinks
S. C. Hall, Sponsor

ELEMENTARY COUNCIL

Organized 1931

Mary Lou Steede, President
Mary Boone
Flora Earles
Francis Eaton
Mary Lou Glisson
Helen Jones
Evelyn McCarley
Willie Mae McElveen
Mary Margaret McRaney
Lois Nelson
Mary Ann Norsworthy
Wilkie Pigott
Juanita Robinson
Clara Etta Rogers
Edith Scott
Dean Stogner
Mary Lou Stuart
Emily Jones, Sponsor
WITHOUT PICTURES
Nell Wynne, Vice-President
Tommy Beeman, Secretary
Mary Flowers, Treasurer
Lois Timberlake, Reporter
Eurith Baker
Esco Brewer
Bert Chapman
Catherine Crosby
Billie Evans
Rosie Evans
Mary Lou Stiles
Mary Maude Thetford
Emma Westerfield
Eula Wynne

M. ESTHER ROGERS HOME ECONOMICS CLUB

MILDRED WELLS - - - - - - - - - - - - - - - - - - President
MARGARET HERRON - - - - - - - - - - - - - - - - Vice-President
THELMA WILLIAMSON - - - - - - - - - - - - - - - - Treasurer

Lucile Alsworth
Ouida Atchley
Louneal Avery
Mary Louise Barksdale
Reba Berry
Abbie Bourgeois
Bessa Brand
Dorothy Breland
Nancy Brown
Gretchen Collins
Vannie Conn
Clara Gene Connell
Ethel Edwards
Lois Eley
Mrs. J. C. Everitt
Edith Alyce French
Elois Ford
Julia Rush Gunn
Mac Hart
Mary Haskins
Bessie Lynn Haynes
Daphne Herring
Beryl Hood
Margaret McCarthy
Inez May
Annie Lou Mikell
Myrtis Mixon
Betty Montgomery
Myra Myers
Bebe Newcomb
Helen Norsworthy
Lena Pearl Phillips
Mary Lucile Price
Carolyn Scott
Nancy Shivers
Juanita Simmons
Margaret Ellen Smith
Maggie Starrett
Billie Thigpin
Guess Thompson
Ivon Tootle
Edwynia Walker
Loyette Walley
Jean Weatherford
Laurie Louise West
Mildred Willis
Jeffie Windham

FACULTY ADVISORS
Miss Pearl Campbell, Sponsor
Miss Bertha Fritzsche
Miss Amelia Thompson
Miss Ethel Waltz

OTHER MEMBERS
Mary Elizabeth Brinkley
Eunice Bird
Alice Price
Dot Rushing

CHEZ NOUS

A club for off-campus co-eds

DEE THORNTON - - - - - - - - - - - - - - - - - - - President
MISS MARGARET TRIBBLE (no picture) - - - - - - - - - Sponsor
LUCILE ALSWORTH - - - - - - - - - - - - - - - Vice-President
NAOMI WARE (no picture) - - - - - - - - - Secretary-Treasurer

Josephine Alsworth
Genevieve Averitt
Louise Bridges
Frances Burkett
Jeanette Coleman
Helen Cooley
Dulcie Davidge
Mary Kathryn Elliott
Beryl Foster
Vera Fredendoll
Bertha Gandy
Evelyn Gandy
Gayle Gordy
Sarah Francos Granberry
Julia Rush Gunn
Hassie Hayles
Maxcy Hathorn
Lizzie Lou Hungerford
Edith Ingram
Louise King
Ida Webb Lowery
Marie Lummus
Helen McDaniel
Betty McLaughlin
Abbie Jean Mead
Myrtis Mixon
Ala Ruth Morgan
Joyce Morgan
Jessie Morrison
Lois Marie Nelson
Helen Norsworthy
Hazel Overall
Mary Alice Pickel
Etta Belle Reeves
Carolyn Scott
Clarice Sherman
Maggie Starrett
Dean Stogner
Guess Thompson
Hattie Pearl Walker
Billie White
Mary White
Blanche Wilkins
Nellie Mae Wilkins
Willie Mae Williamson
Dorothy Sue Yeates

MEMBERS WITHOUT PICTURES

Cecil Butler
Lois O. Nelson
Mrs. Eunice Barksdale
Maude Smith
Lucille Lewis
Willie Mae Butler
Argel Hungerford
Lora Smith
Bernice Black
Adelaide Pope
Mrs. Beatrice Wiggs
Mary Augusta Huff
Ellie Touchstone
Marion Cowart
Virgie Lee Walley

PHYSICAL EDUCATION CLUB

Organized 1935

VIRGINIA COLE - - - - - - - - - - - - - - - - - - President

JANE JUDEN - - - - - - - - - - - - - - - - - - Vice-President

ANNIE LAURA WEST - - - - - - - - - - - - - - - - Reporter

MEMBERS

Abbie Bourgeois
Vera Green
Hassie Hayles
Sarah Belle Heard
Barbara Price
Dean Stogner
Irene Ziarko

OTHER MEMBERS

Wiggle Green, Secretary-Treasurer
Sybil Berry
Florine Miller
Alice Reed
Lyda Richardson
Beulah Stephens

DREAM GIRLS

Elizabeth Beard

Ludie Monk

Margaret Parker

Jane Causey

Elizabeth Ogletree

Mary Nell Shedd

W I M P Y ' S

A cooperative store, sponsored by the Student Christian Federation. The profits are used for the betterment of social and religious life on the Campus.

Thomas Blue
Viola Carroll
Herschel Cooper
Vera Green
Billy Hopkins
Pope Huff
Louise King
Mary Nell Shedd
J. Norman Suggs
Henry T. Ware, Supervisor

FEATURES . . .

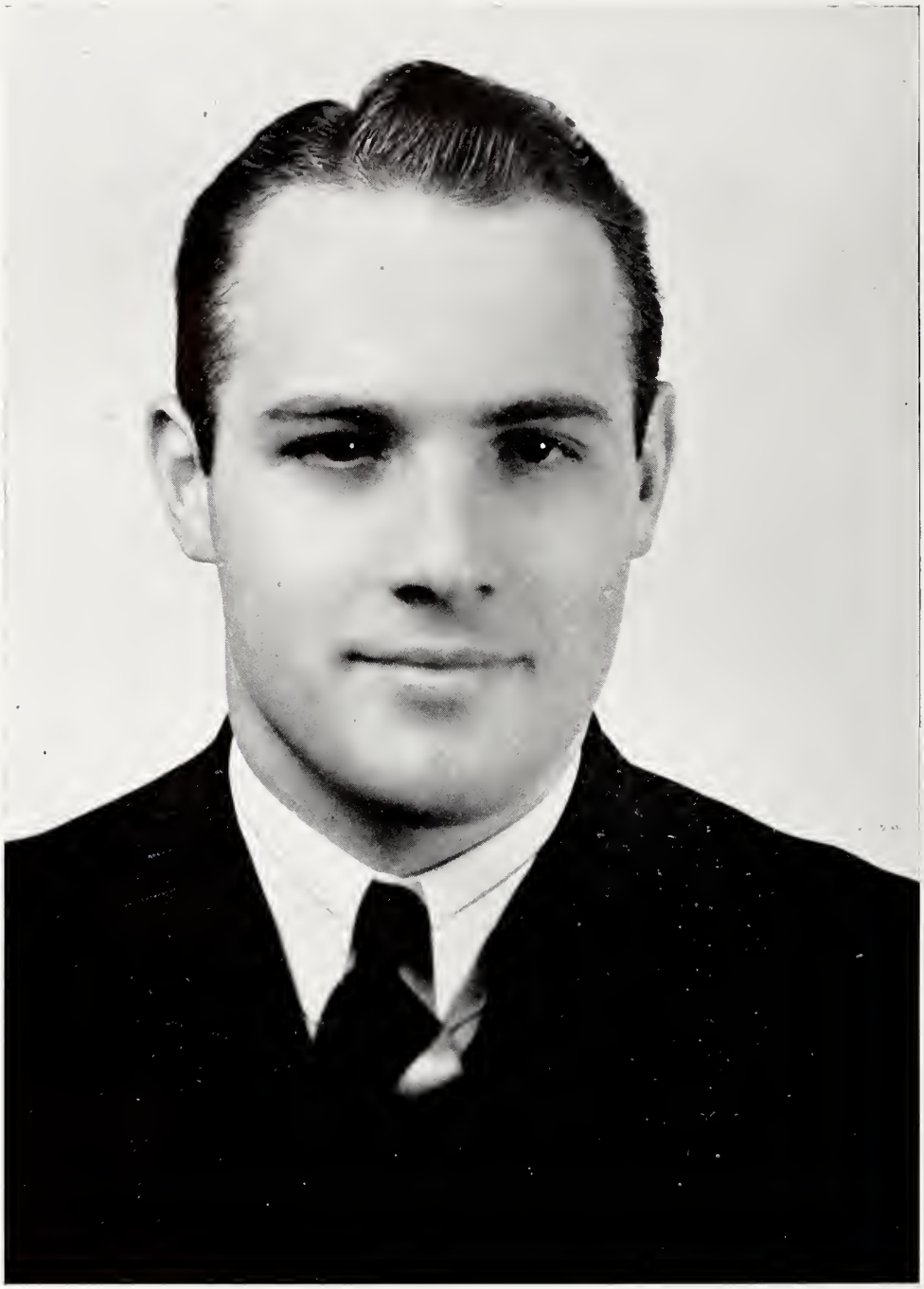

Fortner Dabbs

Mr. S. T. C.

Miss S. T. C.

Mary Ruth Horn

WHO'S

BERYL HOOD
Most Beautiful

LOUIS WATWOOD
Most Handsome

BUEL EVANS
Most Intellectual Boy

MILDRED WELLS
Most Intellectual Girl

WHO

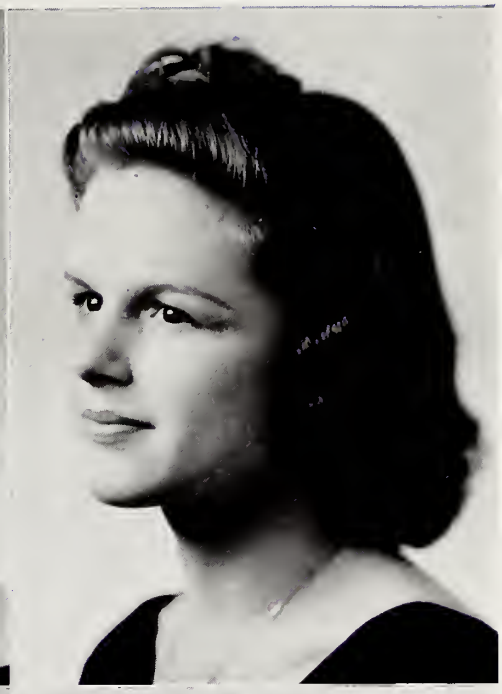

KITTY SAUNDERS
Most Charming

IDA WEBB LOWERY
Cutest Girl

GARLAND CAMPBELL
Best Dressed Girl

GEORGE WESTERFIELD
Most Athletic Boy

1. Looks like new rules.
2. Looks like it, but it's not.
3. Did you read this?
4. Queen.
5. Going places.
6. Nice view, huh!
7. Really playing, too!
8. It's not that bad.
9. Good prospects.
10. Freshmen!
11. Campusology.
12. What next?
13. Town!
14. "Bull-Session".

1. Weren't they pretty!
2. Now that's "BRAINS"—
3. Wind it up—the bell.
4. And they like it too.
5. Forgot question 5.
6. "Walker", bulling.
7. These Freshmen!
8. Just "Bob".
9. He's posing.
10. Granny tells good ones.
11. Here's looking at you.
12. Going Home.
13. Are they GREEN!
14. Spectators.
15. Hard Day.

1. Mr. and Mrs., now.
2. An everyday occurrence.
3. Calling Aycock.
4. Pretty girl—pretty horse.
5 A birds-eye-view.
6. End of the 3rd.
7. Sunday afternoon.
8. Just waiting—
9. That Glenn gets around
10. Clark Gable?
11. Plotting again.
12. "Out of ten thousand people"—
13. More fun!
14. Our Homecoming Royalty.
15. "Hold Tight".
16. "In the Spring, a—"

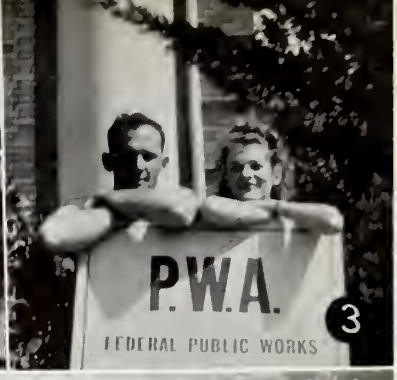

1. Editor.
2. Let's eat.
3. Step-stranger-in laws.
4. Handful of glamour.
5. Their minds on their work.
6. Remember?
7. "Much virtue in IF".
8. Freshman on parade.
9. That's the "PEP".
10. Ain't "HE" sweet?
11. "14K" Smile.
12. 10 girls in a row.
13. At "it" again.

DRILL SQUAD

DALE SIMMONS

DULCIE DAVIDGE

ALICE MAY DANIELS

GAYLE GORDY

MARIE McWHORTER

ATHLETICS . . .

FOOT

REED GREEN, *Coach*

A record of seven victories against only two defeats was turned in by the 1938 State Teachers football team—the best ever to represent the school in its gridiron history.

Coach Green, an STC graduate himself, came through his third year as head mentor with the reputation of being one of the finest young coaches in the United States. Each year since he has taken over the coaching reins, Coach Green has put out a better team than that of the previous season.

Part of the credit for this fine record must go to Assistant Coach Thad "Pie" Vann, whose perfect cooperation and fine knowledge of the game was an important contributing factor to the team's success. Coach Vann concluded his second year in the role of assistant coach.

The Yellowjacket team opened the season on Faulkner field Friday night, September 23, with a smashing 39 to 0 victory over an outclassed Arkansas A. and M. team from Monticello. On the third play of the game Luther Hollingsworth started the Teachers on the road to a successful season by breaking off tackle for 45 yards and a touchdown.

During the remainder of the first half the Jackets looked bad and failed to score. They made up for lost time in the second half, however, scoring three touchdowns in the third quarter and two more in the fourth. John Rich ran 40 yards for the first score of the final period.

PIE VANN, *Assistant Coach*

On Friday, September 30, the Yellowjackets journeyed over to Dothan, Ala., and took a stubborn Troy, Ala., Teachers college team into camp by a 19 to 0 count. Sophomore Leo Alessandri led the STC offense while diminutive little George Westerfield paced the Jackets on defense.

Alessandri scampered 16 yards for the first touchdown in the second period. The other two came late in the final quarter.

The first defeat of the season was administered to the Yellowjackets on the following week-end but the team played brilliant football that left their supporters proud and happy. Their conquerors were the mighty University of Mississippi Rebels and the score was 14 to 0.

Both Ole Miss touchdowns came as the result of breaks—a fumble and a blocked kick—in the first ten minutes of play. After that the Teachers outplayed their highly touted opponents, twice driving down the field inside the Rebel 10-yard line only to lose the ball on downs. A pass from Alessandri to Willie Oubre clicked for 55 yards and a touchdown on another occasion but the play was called back and the Jackets penalized five yards for off-sides.

The Pedagogues returned home on Saturday, October 15 and rolled over a hapless Delta State Teachers college team 44 to 0. Thirty of the 31 men on the STC squad saw action in this game. Only Andy Webb, regular center, who was injured, failed to join in the slaughter.

BALL

"Nig" Walton drove over for the first touchdown in four minutes. Three more six-pointers were pushed over in the second quarter and the remaining three in the third. A mixture of second and third team men played defensive ball during the final period.

Friday, October 28, was Homecoming day at State Teachers college and the football team celebrated by parading through Millsaps 47 to 0. This avalanche of touchdowns broke a string of three straight scoreless ties that the two teams had played in their last three meetings on the gridiron.

The touchdown that broke the jinx was made by Jake Scott in the first quarter when he picked up a punt blocked by Captain George Westerfield and carried it across. Other scores followed in droves throughout the remainder of the game.

The Yellowjackets invaded Pineville, La., Saturday, November 5, and barely eked out a 7 to 0 decision over a powerful Louisiana college eleven. Alessandri climaxed a third quarter drive by carrying the ball over for the only touchdown of the game. Jake Scott kicked the extra point.

Armistice day found the Teachers back at home again facing Southwestern of Louisiana—the best team they had encountered since Ole Miss. The Jackets came through with a brilliant 15 to 6 victory that put them in the lead for the SIAA championship.

"Bee" Smith dived over from the one-yard line for the first STC touchdown in the second quarter to end a 25-yard drive. Southwestern received the subsequent kick-off and marched 75 yards for their only touchdown, cutting the Teachers' lead to 7-6 at the half. The Yellowjackets moved 45 yards early in the fourth quarter to lengthen their lead and then clinched the contest with a safety in the final minutes.

Louisiana Normal college handed the Jackets their second loss of the season and their only SIAA defeat at Natchitoches Saturday, November 19, by a 6-0 score.

The Demons scored in the first quarter when Ledet blocked Massengale's punt on the STC 16-yard line and Harmon carried the ball over a few plays later. State Teachers college has never beaten Louisiana Normal in Natchitoches.

Closing the season was a game here on Thanksgiving day with Union university that the Jackets won easily 32 to 0. The game was featured, by a fourth fist fight between "Bee" Smith and Wray of Union that threatened to develop into a free-for-all, but was quickly stopped.

One touchdown in the first quarter, two in the second and one in each the third and fourth account for the margin of victory. Union was so completely outclassed that they only got the ball into STC territory twice.

Totals for the season show that the Yellowjackets scored 203 points to 23 for all opponents. Twelve seniors played their last year at State Teachers college.

The Squad

SENIORS ON

Claude "Cotton" Campbell pushed his 190 pounds in front of many an opponent's play during his final year at State Teachers college. "Cotton" hails from Gulfport, is 5 feet 10 inches tall and 22 years old. He concluded his second year on the Yellowjacket squad.

Andy Webb, 160 pound center from Forest, Miss., held his own and then some with pivot men of all sizes and shapes throughout his last year at State Teachers college. Andy was one of the hardest scrapping men on the squad. He is 5 feet 10 inches tall and 22 years old.

George Westerfield—a book rather than a paragraph should be written about this 145 pound end who closed out a truly great three year athletic career at State Teachers college. He was named on the International News Service Little All-American team and on the Associated Press SIAA second team. He is from Leakesville, Miss., stands 5 feet 10 inches and is 21 years old.

Jake Scott, dependable 180 pound guard from Scooba, leaves a big hole in the STC line with his graduation. Jake was most consistent extra point kicker on the squad this year. He is six feet tall and 23 years old.

Louis Watwood, 180 pound end from Goodwater, Ala., played brilliant football during his senior year at State Teachers college. Especially outstanding was his work on offense, both in running with the ball on end-around plays and in catching passes. He is 6 feet tall and 21 years old.

Arno Vincent, the quietest, most consistently good player on the STC squad this year, leaves a guard spot wide open for some enterprising newcomer or reserve to try to fill next year. Arno weighs 175 pounds, is 6 feet tall and 22 years old. He calls Meridian home.

THE SQUAD

Arlis "Ace" Guin, 150 pound quarterback, closed his career at State Teachers college. A fine passer, "Ace" saw action mainly in this role. He is 5 feet 7 inches tall, 21 years old and calls Lake Charles, La., home

Michael "Greek" Benglis, 170 pound senior fullback, was the hardest tackler and blocker on the Jacket squad. Benglis, who hails from Lake Charles, La., played blocking back and backed up the line on defense. He is 5 feet 6 inches tall and 22 years old. This dynamic powerhouse will be sorely missed by Coaches Green and Vann when September rolls around again.

Willie Oubre, triple-threat halfback from Scooba, closed his athletic career at State Teachers college with fine performances throughout the year. Oubre weighs 160 pounds, stands 5 feet 11 inches and is 22 years old. This was his third year of football at STC.

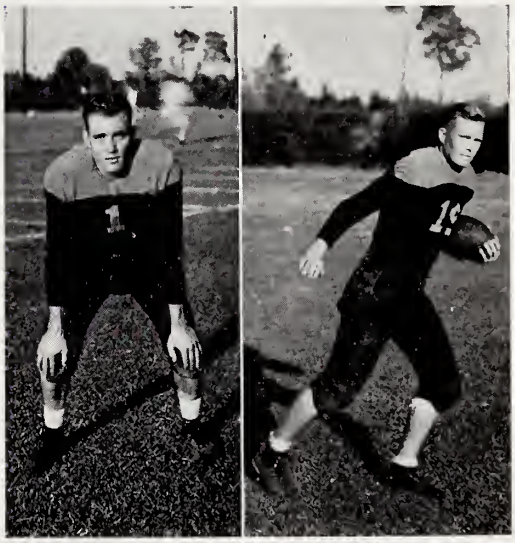

Luther Hollingsworth, 150 pound halfback from Piave, Miss., closed out his third and last year under the black and gold banner in great style. "Holly" is 22 years old and 5 feet 10 inches in height. His running from the wing-back position left nothing to be desired.

Fortner "Sporty" Dabbs, 170 pound fullback from Quitman, Miss., finished his college football career where he started it—in the blocking back position. Unnoticed and uncheered by the crowd, "Sporty" did a fine job of clearing the way for the other backs. He weighs 170 pounds, is 21 years old and 5 feet 11 inches in height.

William "Bee" Smith, diminutive little 140 pound quarterback blazed through his last year of college football in great style. A peerless field general, fine passer and powerful line plunger, Bee's compactly built little 5 foot 6 inch form will be conspicuous by its absence next year. He is 22 years old and hails from Brookhaven.

Bill Leach, 195 pound senior tackle from Fulton, Miss., stood out all year like a beacon in the brilliant line. Bill is 6 feet tall, 23 years old and married. His large frame will be badly missed in the line next year.

BASKE

First row, left to right:

Leo Alessandri, George Westerfield, Howard McCarley.

Second row:

Arno Vincent, Jake Scott, Louis Watwood, Troy Hendricks, Bill Leach.

Taking a squad that included only six men with any previous experience to speak of, Coach Reed Green put out a good basketball team that won five games and lost eight against some of the strongest opposition in the S. I. A. A. Three of the losses were by margins of either one or two points.

The Yellowjackets opened their season with a two game series with Southwestern of Louisiana here January 4 and 5. Going into the games with only four days practice the Teachers lost them both by scores of 34-32 and 36-26.

T B A L L

With an added two weeks of practice under their belts the Jackets hopped all over Louisiana college here on January 23, beating them 51 to 28. Howard McCarley scored 26 points to lead the riot.

The following night the Yellowjackets played host to a red-hot Jacksonville, Ala., Teachers college team and went down in a nip and tuck game 35 to 34.

A two game series with Northeast Center of Louisiana State university followed here on January 30 and 31. The Teachers piled up a huge score to win the first game easily but the Louisianians came back to put up a good fight in the second game, though losing 45 to 39.

On February 2 and 3 the Yellowjackets went on their first road trip of the season, losing two games to the mighty Delta State Teachers college team at Cleveland by margins of 20 and 15 points.

Coming home only long enough to spend the week-end, the Teachers took off again, this time to Louisiana. After whipping Southwestern of Louisiana at Lafayette on February 6, the Jackets dropped a two point decision to Louisiana college and were beaten soundly by Louisiana Normal.

The season was concluded here on February 14 and 15 with Delta State Teachers college furnishing the opposition. Delta made it three straight over the Yellowjackets in the opener, winning 45 to 34 but the STC team rose to the heights to end the season with a 43 to 40 win over the Statesmen.

Four of the six men who did almost all of the playing during the year are seniors. They are George Westerfield, Louis Watwood, Arno Vincent and Bill Leach. The others, sophomores Howard McCarley and Leo Alessandri, will return next year.

McCarley was high point man for the season but the steady Vincent was the outstanding man on the team, taking the year as a whole.

"M" CLUB

First row: William Smith, Leo Alessandri, Andrew Webb, Leon Brock, Claude Campbell, Wiggle Green. Second row: Willie Oubre, Arno Vincent, Fortner Dabbs, Emmett Simms, Luther Hollingsworth. Third row: John Rich, Jake Scott, Glover Frecman, Audice Morgan, Louis Watwcod, Theo Jones.

CHEERLEADERS

POPE HUFF, Head Cheerleader

LOLETIA COOPER

IRMA CHAMBERS

"DIT" GIBSON

ABBIE BOURGEOIS

The Editor and Business Manager wish to express their thanks to the staff for their untiring efforts in doing the thousand and one things necessary in compiling this book.

The entire staff wishes to express its appreciation to the student body, the administration, and especially to Mr. S. Truman Lewis, for the sincere interest and unfailing cooperation received from them.

And the whole school takes this opportunity to say to that loyal group

OUR ADVERTISERS

who, by their moral and financial support made it possible for us to publish this annual—thank you—and we hope we can show a small bit of this gratitude by patronizing you.

Alabama Engraving Company, Latimers, Inc., and Fairchild Studio get our thanks and commendations for the cooperation given us in our work. Their patience is indeed marvelous.

When On Coast

STOP AT

MOODY'S

45 Cottages Completely Furnished—Tile Baths, Electric Refrigerators
Good Beds, Well Located, on Beach

THE CLOSE IN COURT

Only 8 Blocks West of P. O. on U. S. 90

WRITE FOR PRICE LITERATURE—GULFPORT, MISS.

Ask a man who owns one!

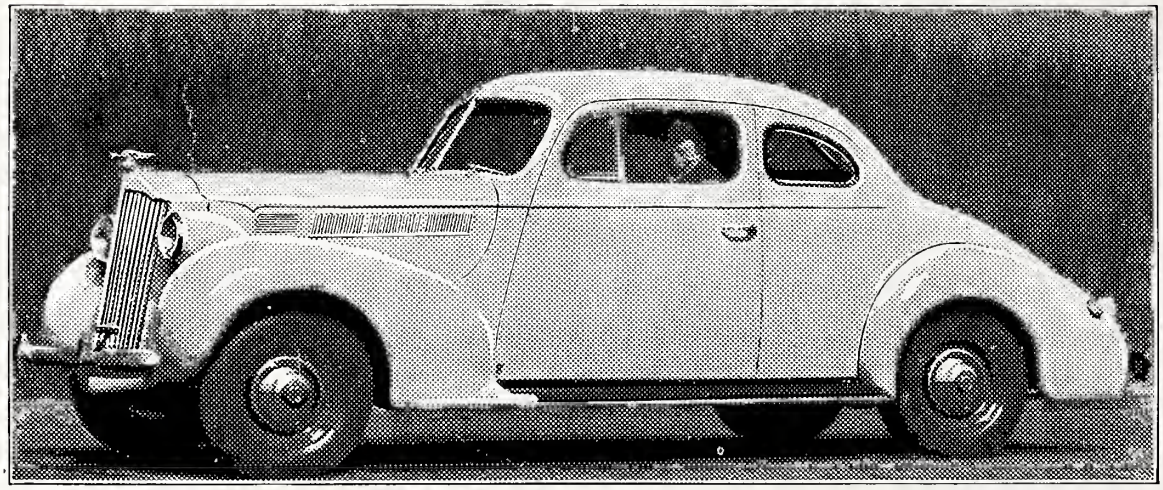

STRIBLING MOTOR COMPANY

Phone 1700 312 Pine St.

Star Light Bread

Good
Old-Fashioned
Light Bread

McGOUGH BAKERIES

Compliments of

SARPHIE JEWELRY CO.

The Gift Store

Main Street Hattiesburg, Miss.

WE CATER TO COLLEGE TRADE

CLAIRE'S BEAUTY SHOP

FOR EXPERT BEAUTY WORK

OPPOSITE COLLEGE CAMPUS

DRINK

Barq's

It's Good

John Martin Phone 521

Roseberry Piano House

BALDWIN PIANOS

Crosley Shelvador Refrigerators and Radios

GUARANTEED REBUILT PIANOS

134 Front St. Hattiesburg, Miss.

THE FAIR

HATTIESBURG'S NEWEST AND FASTEST GROWING DEPARTMENT STORE

LET YOUR COLLEGE DAYS LIVE FOREVER IN A PORTRAIT

BY

FAIRCHILD

All Negatives Kept on File For Future Orders

116 Front St. Phone 641

for Economical Transportation

CHEVROLET

McARTHUR CHEVROLET COMPANY

DIANA SHOP

READY TO WEAR

MILLINERY SHOES

New Styles Received Daily

HATTIESBURG - - - - MISS.

SPECIAL PAYMENT PLAN
for SCHOOL TEACHERS
NEW AND USED CARS

Ford

BARRON MOTOR CO.
Mississippi's
Newest and Largest Ford Dealers
Hattiesburg - - - - Mississippi

110-112 EAST PINE ST.
Emporium
DEPARTMENT STORE

OWL DRUG STORE
HATTIESBURG, MISSISSIPPI

COMPLIMENTS
Eisman's
519 MAIN ST.
EXCLUSIVE STYLES IN
EVERYTHING STUDENTS WEAR
MEET POPULAR PRICES
519 Main St. Hattiesburg

LEWIS FOOD STORES
THE MOST OF THE BEST
FOR THE LEAST
SEVEN STORES TO SERVE YOU

Jackson Hotel Association
Jackson, Mississippi

CONGRATULATIONS AND BEST WISHES
EDWARDS HOTEL
HEIDELBERG HOTEL
ROBERT E. LEE HOTEL
ROYAL HOTEL
WALTHALL HOTEL

126 Railroad St. Phone 178

FRANK P. CORSO

BILOXI-HATTIESBURG, MISS.

Wholesale

CIGARS—TOBACCO—CANDIES

Terrel M. Harvey, Mgr.
Hattieburg, Miss.

When Thinking of Entertainment

Visit the

LOMO THEATRE

Hattiesburg's Family Theatre

PURSE PLEASING PRICES
FOR ALL

MOTION PICTURES

Are Your Best Entertainment

Make The

BUCK THEATRE

YOUR ENTERTAINMENT
HEADQUARTERS

STOP AT

LOWE'S SANDWICH SHOP

HOME OF FRIED CHICKEN
AND TASTY SANDWICHES

Hardy and Broad Street

OUR BEST WISHES

—TO—

STATE TEACHERS COLLEGE

CITIZENS BANK

Member Federal Deposit Insurance Corporation

HATTIESBURG : : : : : : MISSISSIPPI

Hattiesburg's Best Entertainment

SAENGER

PHONE 85

Showing The Finest Pictures Produced
—In The Finest Theatre In
South Mississippi

WE APPRECIATE YOUR PATRONAGE

Compliments of

S. H. KRESS & CO.

WHERE PRICES MEET STYLE

SMART & THRIFTY

Dress Shop

COMPLIMENTS

OF

FIRST NATIONAL BANK

HATTIESBURG, MISS.

Member Federal Deposit Insurance Corp.

PHOENIX LAUNDRY

Dyers and Cleaners

HATTIESBURG, MISSISSIPPI

Hardy St. Tel. 36 & 97

DRINK

Coca-Cola

TRADE MARK

The pause that refreshes

All the Year Round

Chester C. Ward

TAILORED TO MEASURE CLOTHES

FOR MEN AND WOMEN ..... $21.00 to $45.00

SATISFACTION GUARANTEED

Office Saenger Building Hattiesburg, Miss.

College Pharmacy

FOUNTAIN SERVICE PRESCRIPTIONS

GENERAL DRUG SUNDRIES

Students and Instructors Always Welcome

ACROSS FROM CAMPUS PHONE 1531

The
POWERS COMPANY

MIMEOGRAPH AND
DITTO MACHINES AND SUPPLIES

Paper Wholesalers

MOBILE, ALABAMA

OUR STORY—

I. Greetings.
II. When you select Gardner's Potato Chips and other Confections you get the best your money can buy.
III. We thank you. That's all, there ain't no more.

Barrett
Food Products Co., Inc.

COMPLIMENTS OF

BLACKWELL
WEILANDY CO.

ST. LOUIS, MO.

Jack Field, Representative

COMPLIMENTS

Forrest Hotel

Hattiesburg, Mississippi

Max M. Mabel, Manager

213 W. Pine Phone 417

PIONEER
FURNITURE CO.

Furniture Retailers Since 1919

R C A Victor Radios and Service

Hattiesburg, Miss.

Hattieburg Bottling Co.

- DR. PEPPER
- 7-UP
- ORANGE CRUSH

516-18 Forrest St. Phone 426

COMPLIMENTS

FINE BROS-MATISON
COMPANY

In Hattiesburg

College Clothes for College Students

COMPLIMENTS

J. C. PENNEY CO.

WE CAN SAVE YOU MONEY

Hattiesburg, Miss.

The American Oil Company

Serving Motorists of this State
Through Over 650 Blue and
White Courtesy Stations.

HATTIESBURG, MISSISSIPPI

USE

Top Quality Products

Made In

MISSISSIPPI

By

MISSISSIPPIANS

FLOUR, CORN MEAL, COFFEE, TEA
DAIRY FEED, POULTRY FEED, HORSE FEED

HATTIESBURG GROCERY CO.

Manufacturers & Distributors

Hattiesburg

G. SCHIRMER OF LOUISIANA, Inc.

LARGEST STOCK OF SHEET MUSIC
AND PHONOGRAPH RECORDS SOUTH

130 Carondelet St. (Just off Canal)

RAymond 4314 NEW ORLEANS

TECHE GREYHOUND LINES

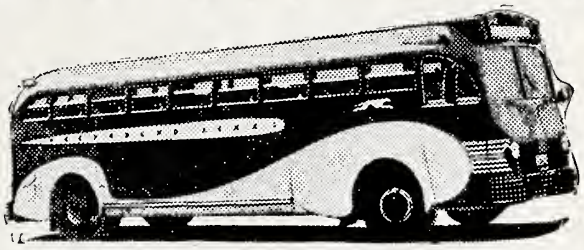

RIDE THE SUPER COACHES

COMPLIMENTS

Hattiesburg Creamery & Produce Co.

PURITY ICE CREAM

All-Ways Best

THAD L. FOWLER

GAS APPLIANCES

•

Distributors Servel Electrolux
Gas and Kerosene Refrigerators

COMPLIMENTS

SOUTHLAND FLORISTS

FLOWERS FOR ALL OCCASIONS

Phone 841

125 W. Front Hattiesburg, Miss.

WALNUT STREET PHARMACY

O. C. Grigsby & J. E. Schwartz, Proprs.

PHONE 39

Hattiesburg Mississippi

Compliments of

YELLOW CAB COMPANY

On Forrest Street Opposite Postoffice

PHONES 1300 & 1301

——— Governors on All Cars ———

PROMPT SAFE COURTEOUS

COMPLIMENTS

OF

GEIGER PRINTING COMPANY

Phone 98 West Pine St.

The Great A & P Tea Co.

Hardy St. Phone 496

Foley Furniture Co.

FURNITURE OF ALL KINDS

Phone 22 122 E. Front St.

LESTER CLARK

Candidate For

COUNTY PROSECUTING ATTORNEY

COMPLIMENTS

OF

ROSE SHOP

COMPLIMENTS

OF

Metropolitan Life Insurance Co.

Agent—Charles H. LeBlanc

COMPLIMENTS

OF

510 Service Station

George D. Barrett, Prop.

COMPLIMENTS

OF

H. G. HILL STORES

COMPLIMENTS

OF

HUB ICE COMPANY

HENRY C. HALL

FOR MUSIC AND CAFE SERVICE

112 Front Street

COMMERCIAL PRINTING

Latimer, Inc.

Telephone 301 Telephone 301

115 E. Front Street Hattiesburg, Miss.

Elected!

DESIRING ONLY THE BEST SERVICE AND QUALITY WORKMANSHIP, THE STAFF OF THE 1939

Neka Camon

ELECTED US TO DESIGN AND ENGRAVE THEIR ANNUAL

●

YEARS OF COLLEGE AND SCHOOL PUBLICATIONS EXPERIENCE HAVE PLACED US IN THE FIELD OF BETTER PLANNED ANNUALS. WE OFFER A DISTINCTLY DIFFERENT TYPE OF SERVICE, WHICH IS EVIDENCED BY OUR BEING ELECTED YEAR AFTER YEAR TO REPEAT OUR QUALITY WORK ON THE SAME BOOK.

College Annual Division

ALABAMA ENGRAVING COMPANY
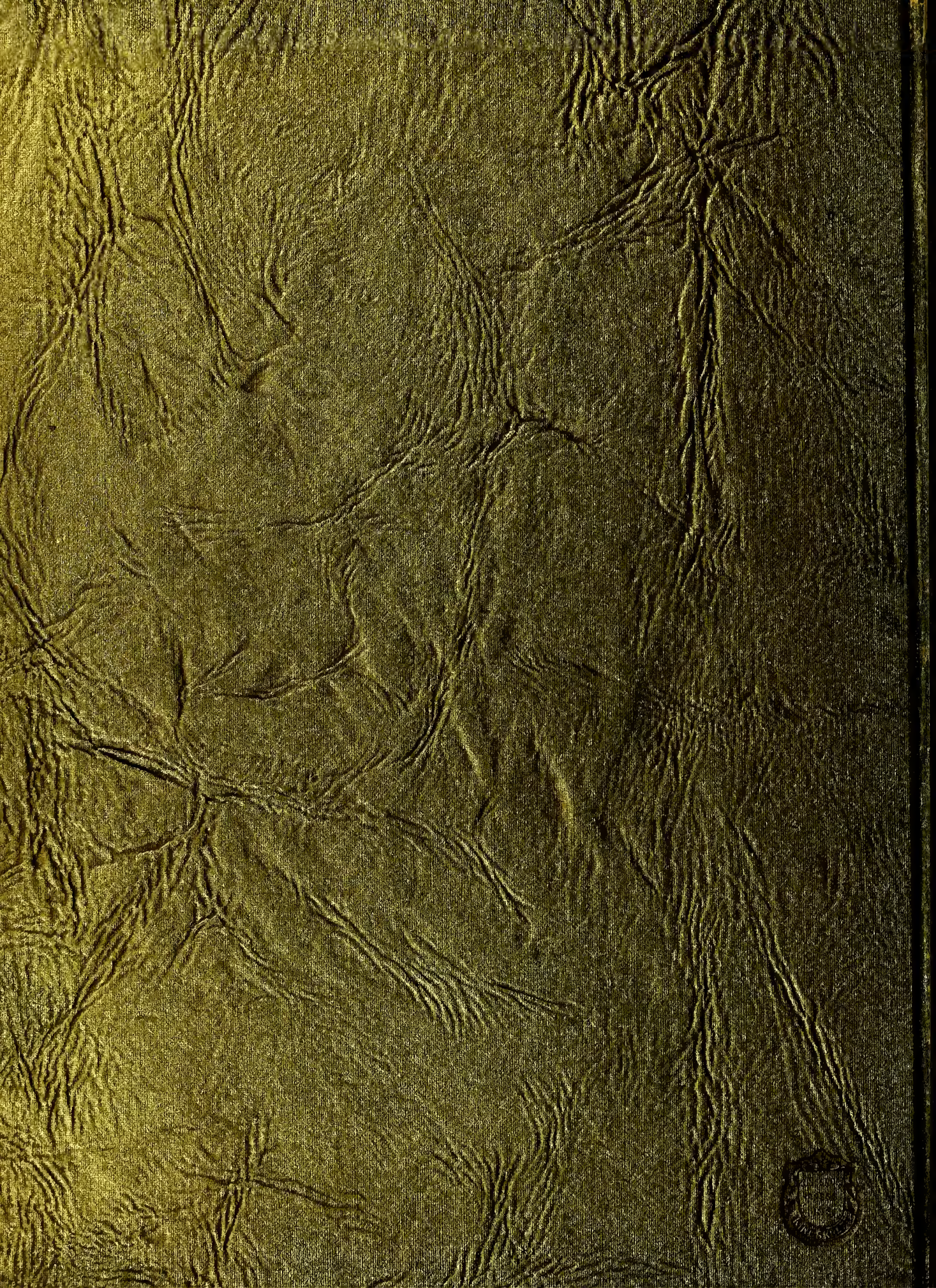
BIRMINGHAM